

(Geological features from Jennings, 1958 and Smith, 1964)

* Spot Point
▲ Recording Unit

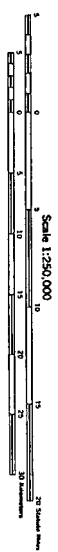

— Road
- - - Fault
- - - Dashed where approximately located

CHOLAME VALLEY TO SIERRA NEVADA
by
J. M. Murphy and A. W. Walter
1984

This report is preliminary and has not been reviewed for conformity with U.S. Geological Survey editorial standards and nomenclature. Any use of trade names is for descriptive purposes only and does not imply endorsement by the USGS.

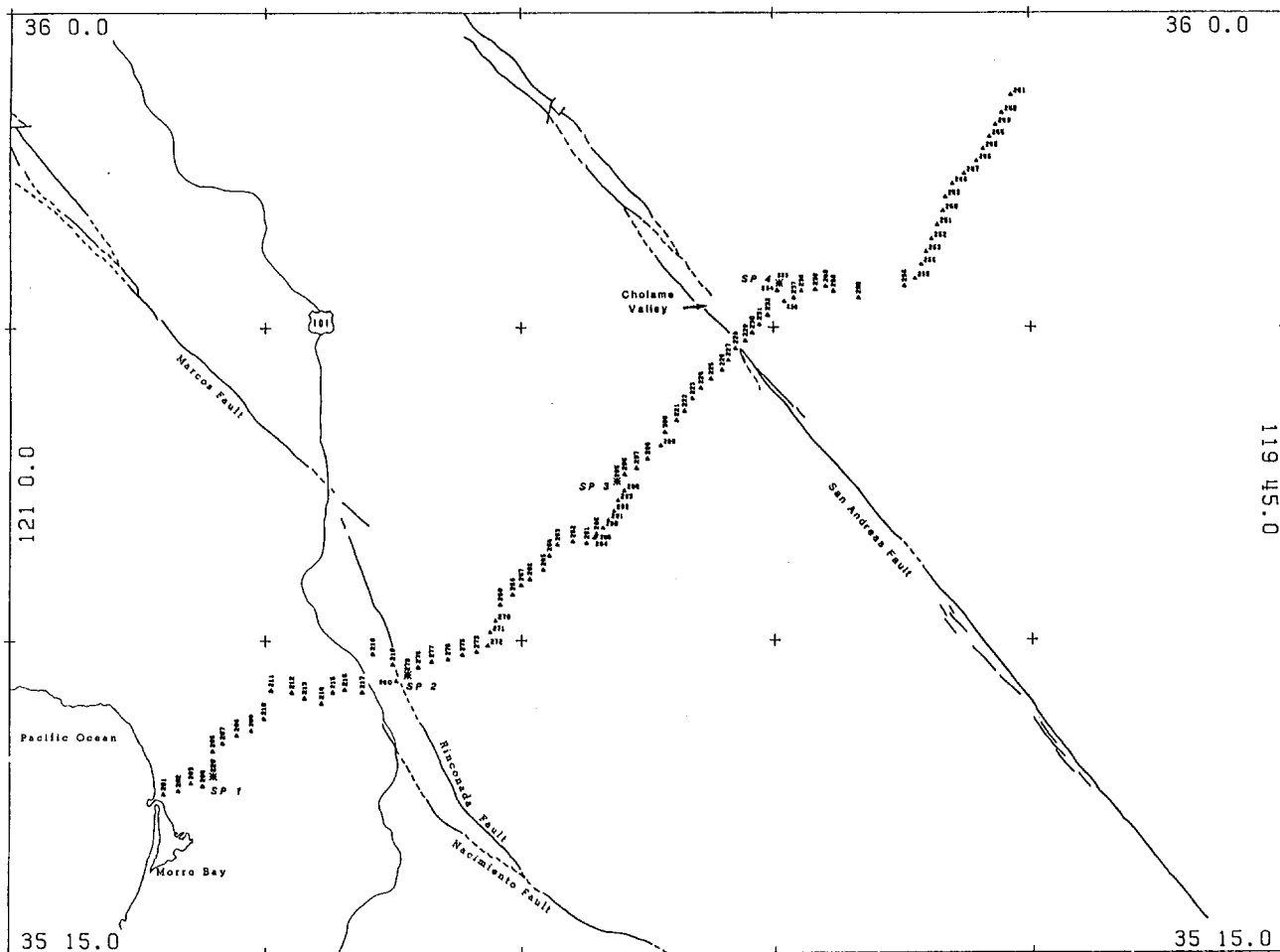

(geological features from Jennings, 1958 and Smith, 1964)

- M Shot Point
- ▲ Recording Unit

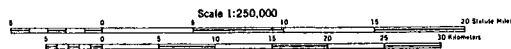

- Road
- - - Fault
 Dashed where approximately located

MORRO BAY TO KETTLEMAN HILLS

by

J. M. Murphy and A. W. Walter

1984

This report is preliminary and has not been reviewed for conformity with U.S. Geological Survey editorial standards and stratigraphic nomenclature. Any use of trade names is for descriptive purposes only and does not imply endorsement by the USGS

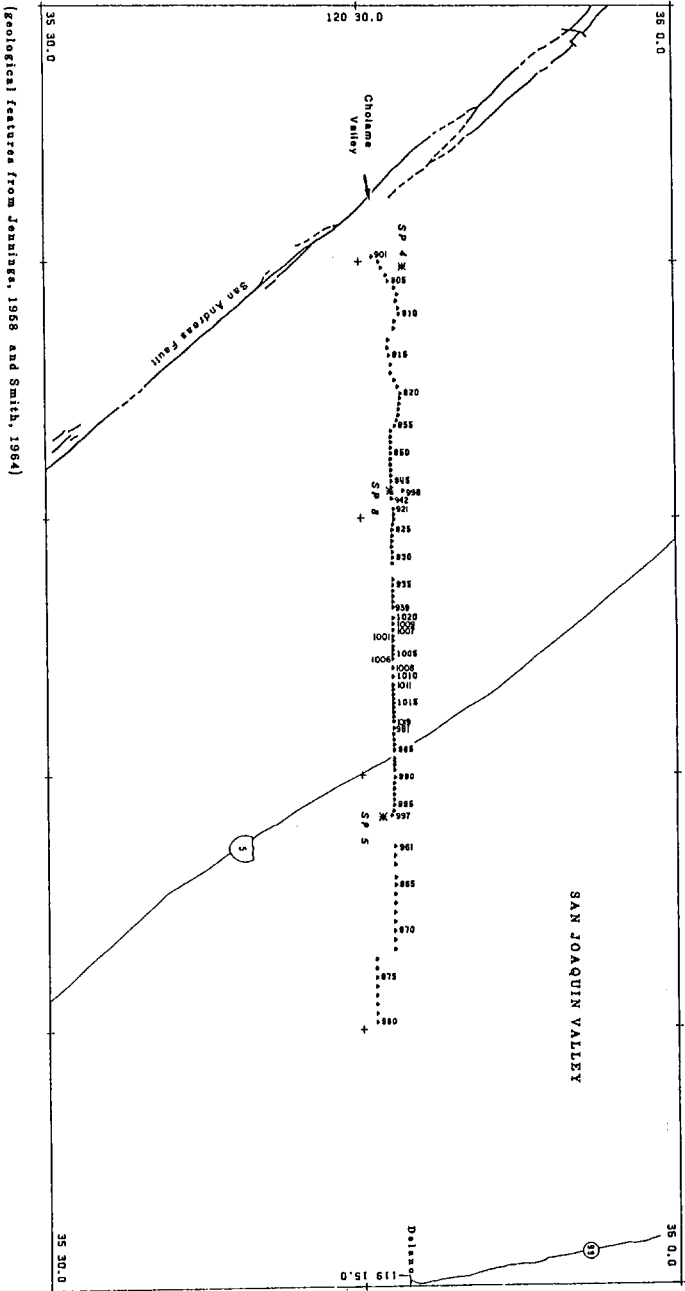

▲ Shot Point
 ▲ Recording Unit



—— Road
 - - - - Fault
 - - - - Dashed where approximately located

CHOLAME VALLEY TO SAN JOAQUIN VALLEY

by

J. M. Murphy and A. W. Walter

1984

This report is preliminary and has not been reviewed for conformity with U.S. Geological Survey editorial standards and the style guide in effect at the time of publication. Names of products are not intended to be endorsed by the USGS and does not imply endorsement by the USGS.

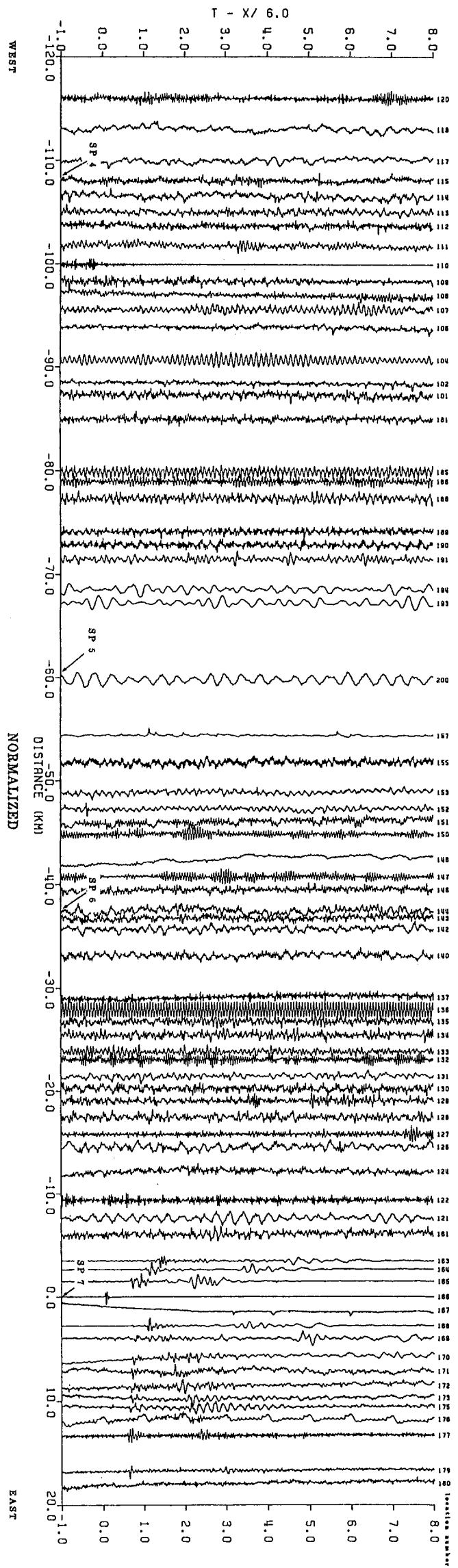

RECORD SECTIONS
CHOLAME VALLEY TO SIERRA NEVADA
SHOT 1, SHOTPOINT 7

by
J. M. Murphy and A. W. Walter
1984

This report is preliminary and has not been reviewed for conformity with U.S. Geological Survey editorial standards and stratigraphic nomenclature. Any use of trade names is for descriptive purposes only and does not imply endorsement by the USGS.

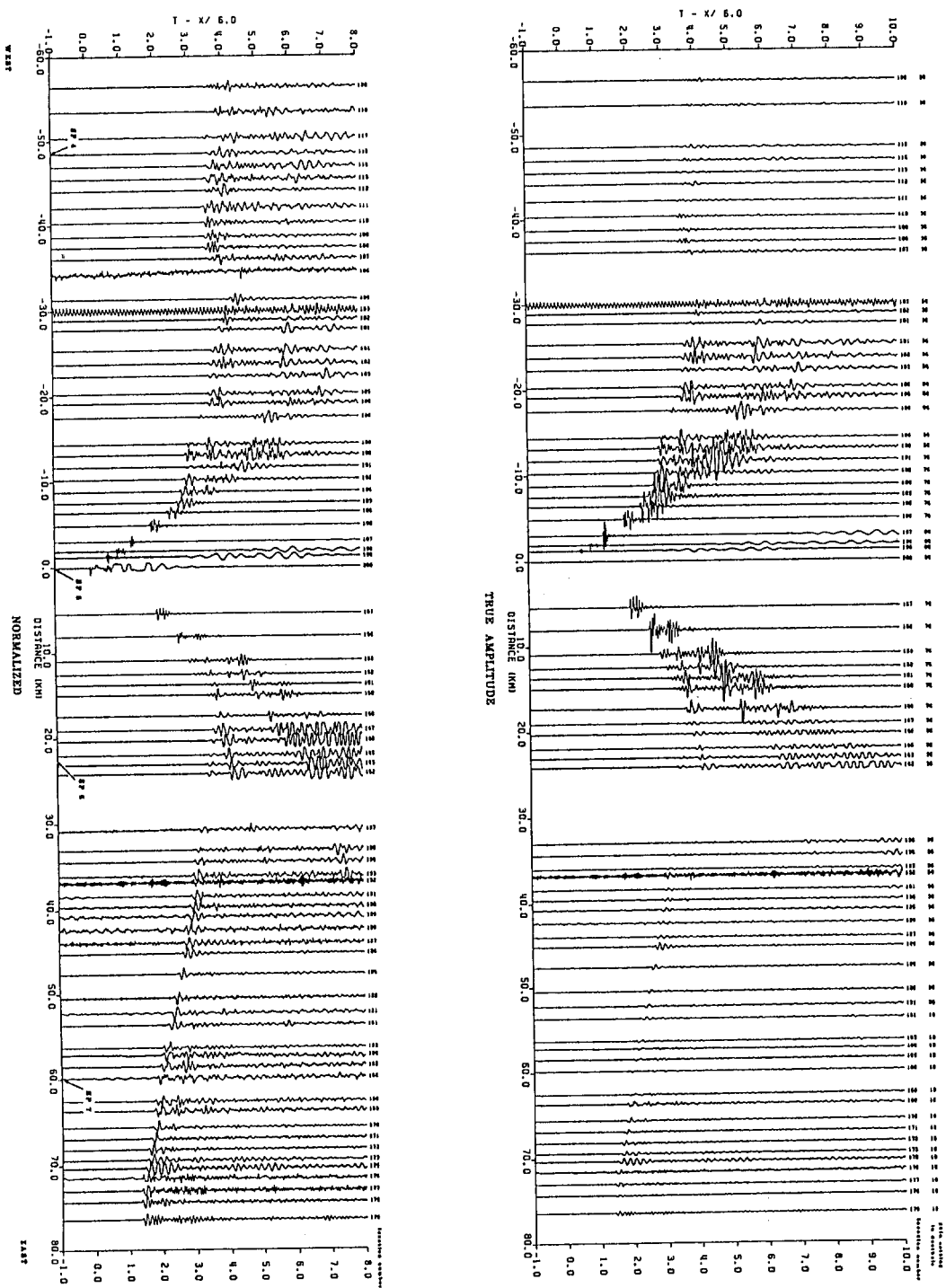

RECORD SECTIONS
CHOLAME VALLEY TO SIERRA NEVADA
SHOT 2, SHOTPOINT 5

by
J. M. Murphy and A. W. Walter
1984

THIS REPORT IS UNCLASSIFIED AND IN THE PUBLIC DOMAIN. IT IS AVAILABLE TO THE PUBLIC THROUGH THE NATIONAL ARCHIVES AND INFORMATION CENTER. ANY REPRODUCTION OF THIS REPORT IS UNRESTRICTED. THE UNITED STATES GOVERNMENT IS AUTHORIZED TO REPRODUCE AND TRANSMIT THIS INFORMATION IN ANY FORM AND BY ANY MEANS, WITHOUT PERMISSION, PROVIDED THAT THE SOURCE IS ACKNOWLEDGED BY THE USER.

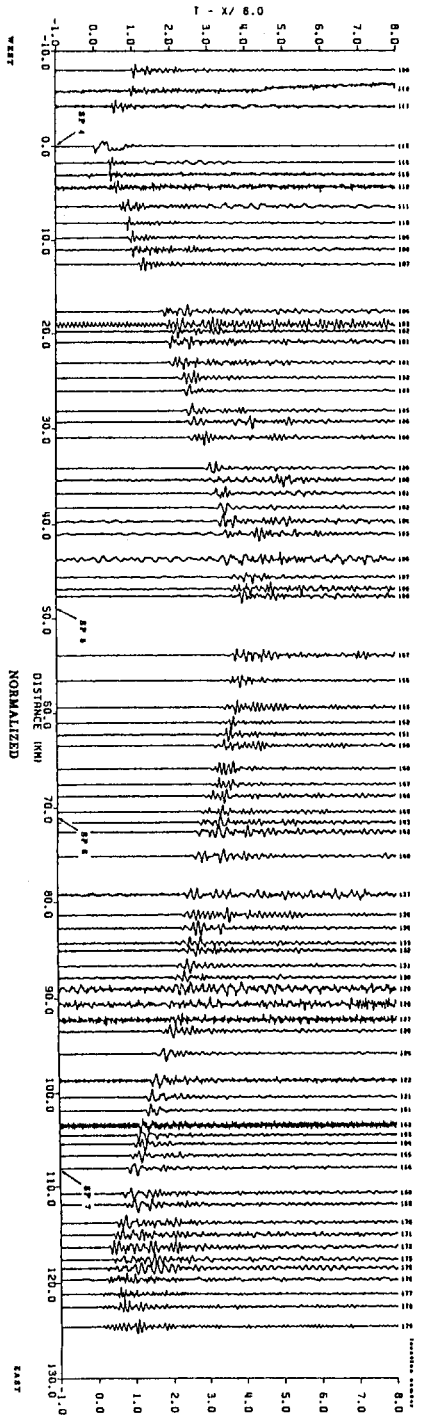
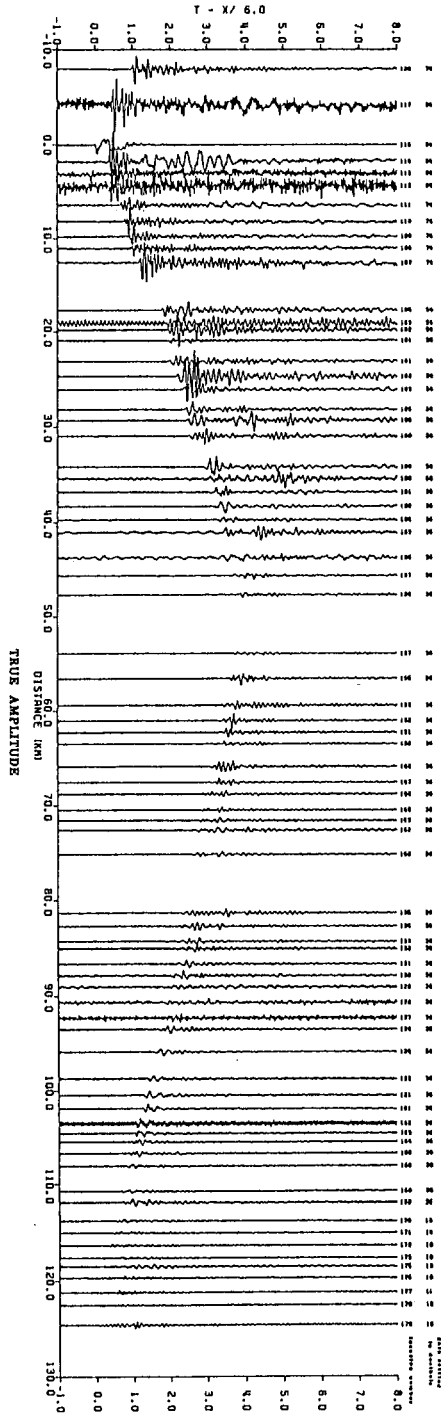

RECORD SECTIONS
CHOLAME VALLEY TO SIERRA NEVADA
SHOT 3, SHOTPOINT 4

by
J. M. Murphy and A. W. Walter
1984

This report contains information that has been determined to be confidential or proprietary, or the disclosure of which could result in the unauthorized release of information, the disclosure of which could be detrimental to the national defense, or the disclosure of which could be detrimental to the national security. This information is being disseminated to the public for informational purposes only and does not constitute an endorsement by the USGS.

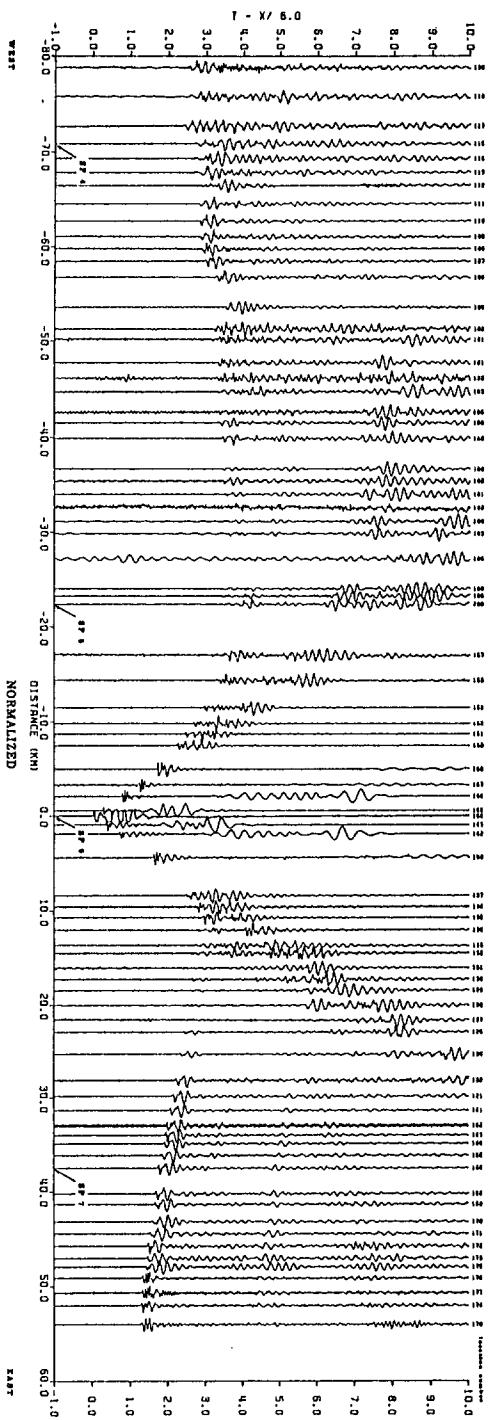
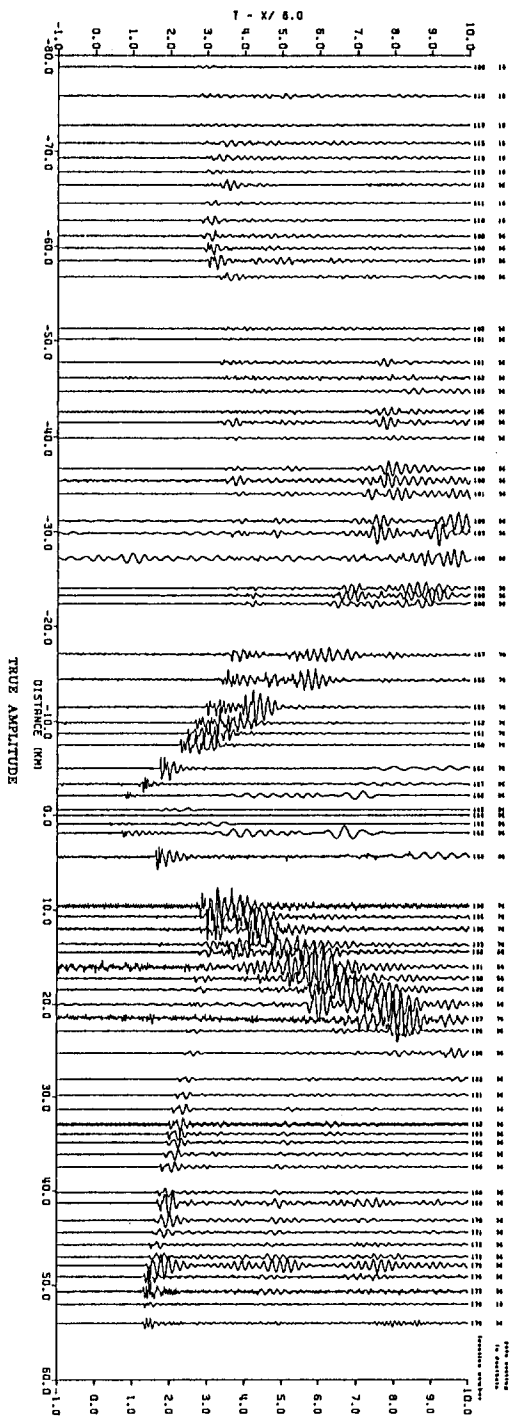

RECORD SECTIONS
CHOLAME VALLEY TO SIERRA NEVADA
SHOT 4, SHOTPOINT 6

by
J. M. Murphy and A. W. Walter
1984

THIS REPORT IS PRELIMINARY AND THE DATA HEREIN
HAVE NOT BEEN REVIEWED AND APPROVED BY THE
SEISMOLOGICAL BRANCH AND THEREFORE
DO NOT REPRESENT THE OFFICIAL POSITION OR
STATEMENT OF THE USGS

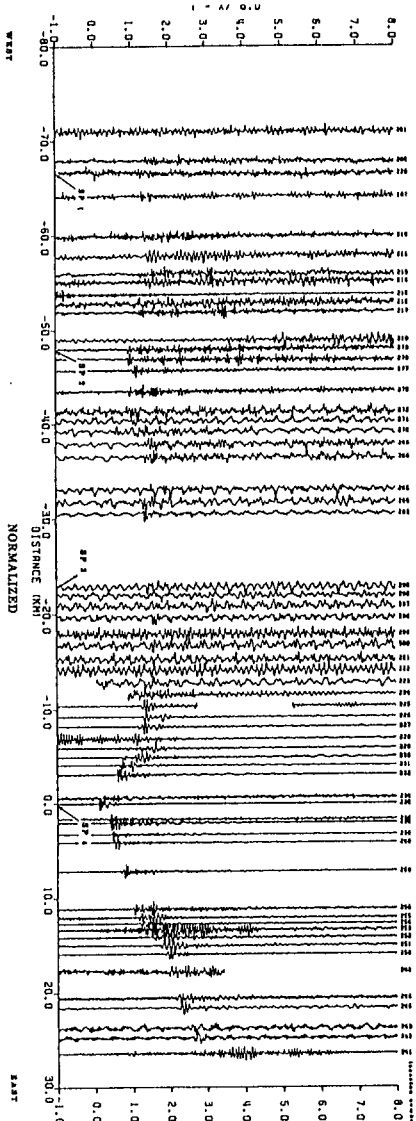
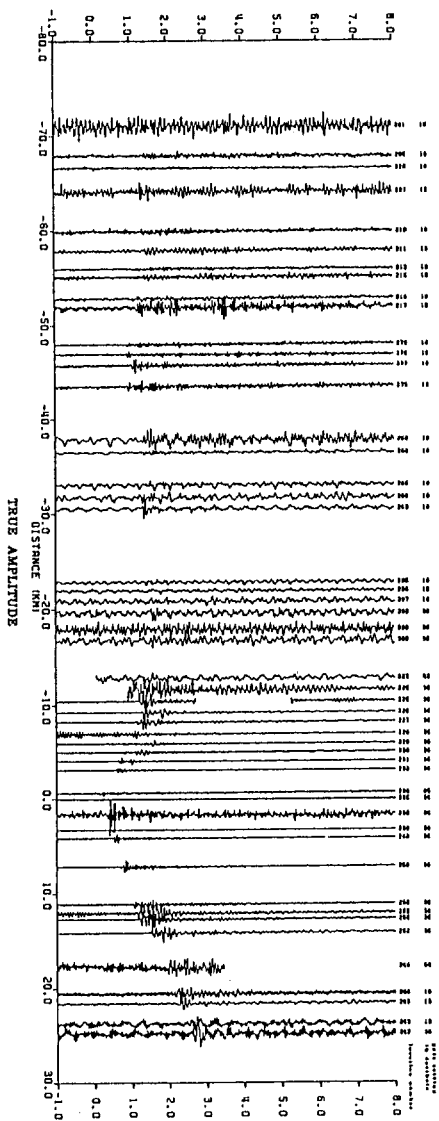

RECORD SECTIONS
MORO BAY TO KETTLEMAN HILLS
SHOT 5, SHOTPOINT 4

by
J. M. Murphy and A. W. Walter
1964

This report is preliminary and has not been
reviewed and approved for distribution
outside the agency. Use of trade names or
products is not intended to imply
endorsement by the GDS.

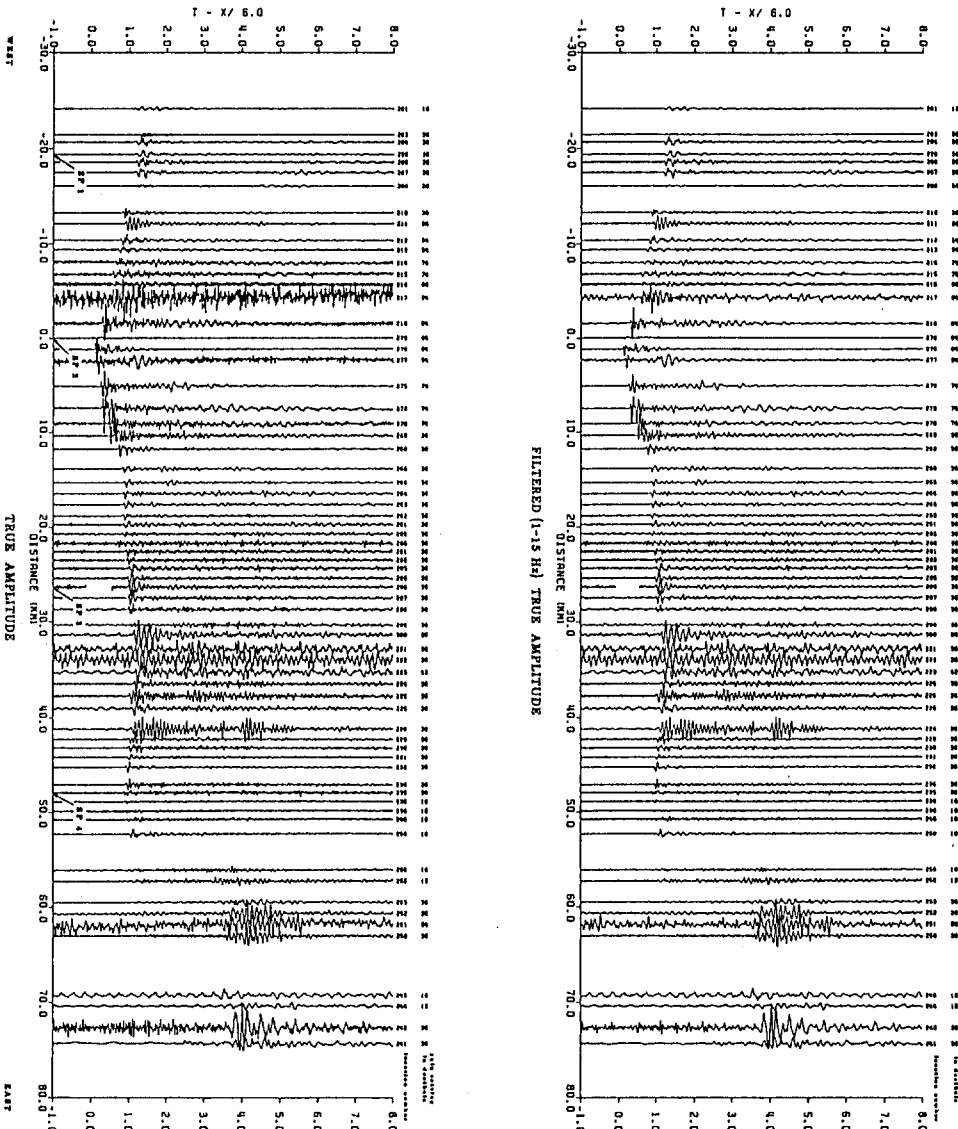
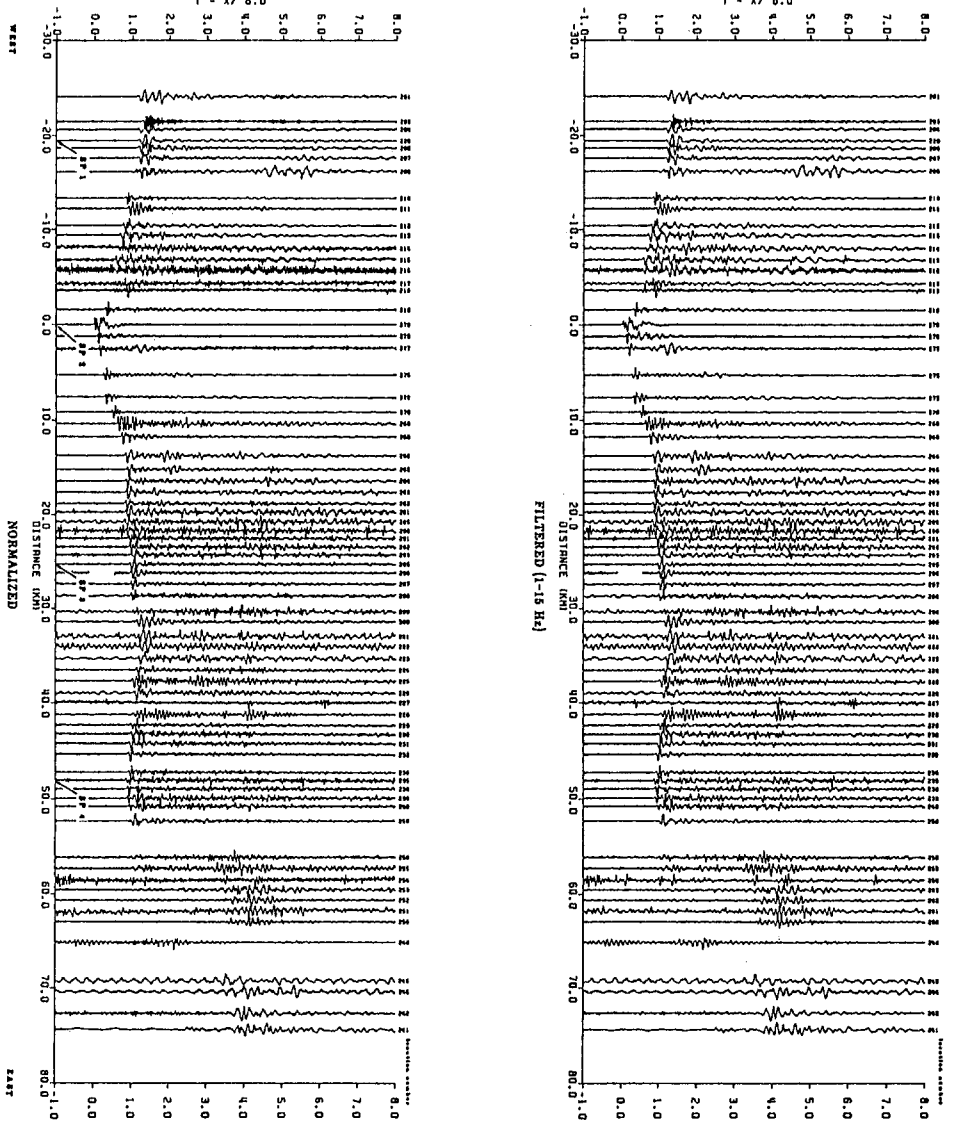

RECORD SECTIONS
MORRO BAY TO KETTLEMAN HILLS
SHOT 6, SHOTPOINT 2

by
J. M. Murphy and A. W. Walter
1984

This report is preliminary and has not been
reviewed for accuracy and is not to be
used for any purpose without the consent of
the Geological Survey. Any use of trade names or
products is not to be taken as an endorsement
or recommendation of the Geological Survey.

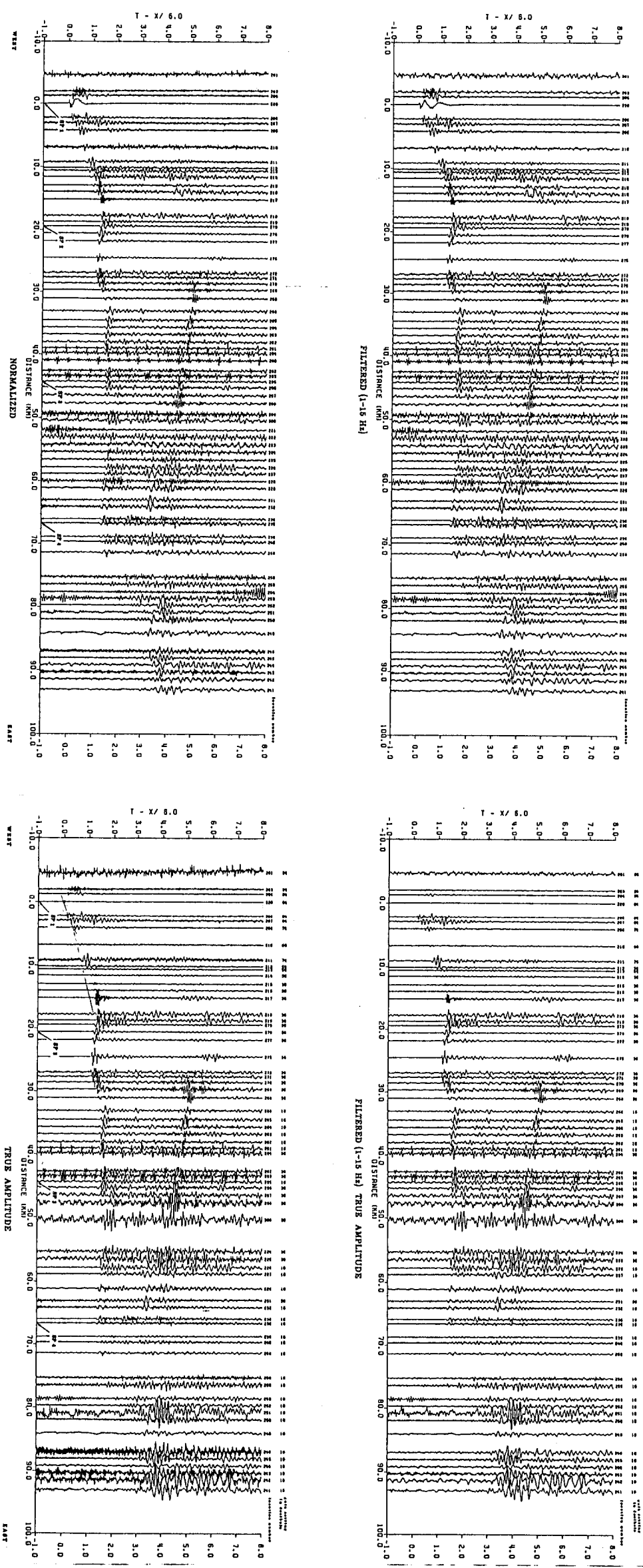

RECORD SECTIONS
MORRO BAY TO KETTLEMAN HILLS
SHOT 7, SHOTPOINT 1

by
J. M. Murphy and A. W. Walter
1984

This report is preliminary and the data have not been checked for consistency with the original survey data. It is not to be used for any purpose other than that for which it was prepared. The U.S. Government is authorized to reproduce and distribute reprints for government purposes not withstanding any copyright notation that may appear hereon.

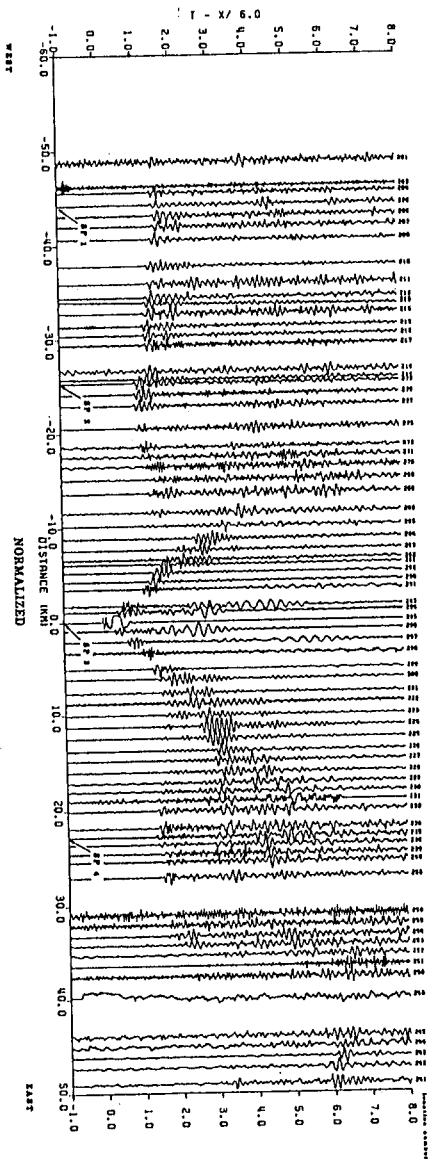
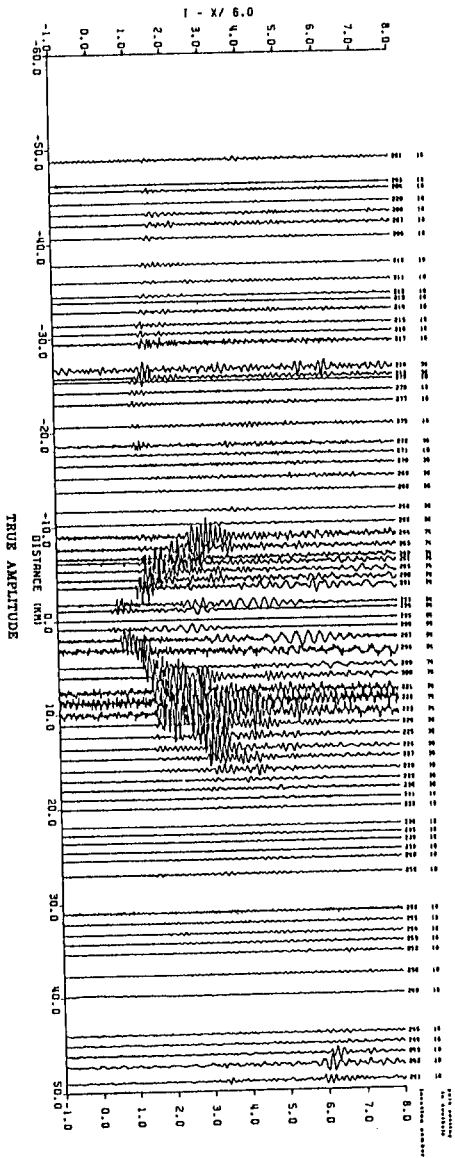

RECORD SECTIONS
MORRO BAY TO KETTLEMAN HILLS
SHOT 8, SHOTPOINT 3

by
J. M. Murphy and A. W. Walter
1984

This report is preliminary and is subject to revision. It is not to be used for legal purposes without the approval of the U.S. Geological Survey. The U.S. Government is authorized to reproduce and distribute reprints for government purposes not withstanding any copyright notation that may appear hereon.

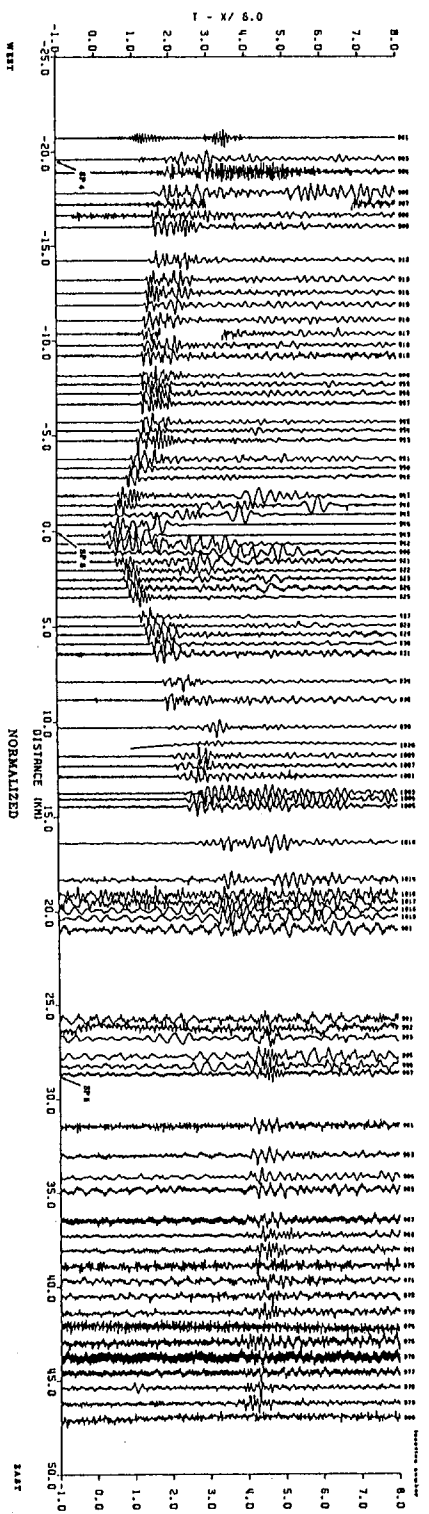
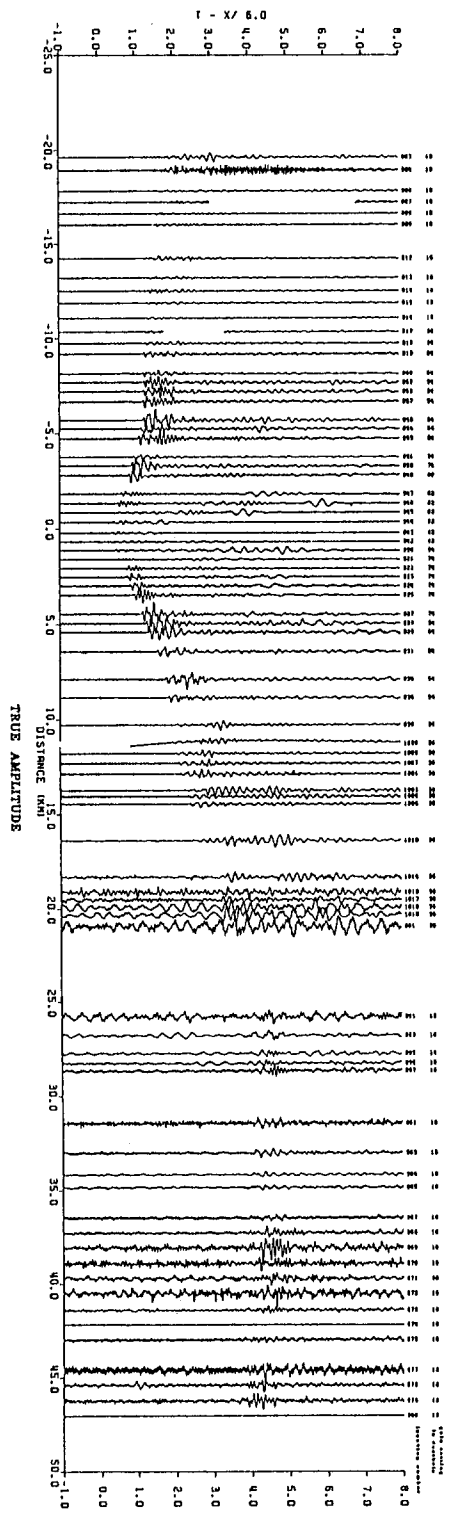

RECORD SECTIONS
SHOT 9, SHOTPOINT 8
CHOLAME VALLEY TO SAN JOAQUIN VALLEY

by
J. M. Murphy and A. W. Wallace
1984

This report is preliminary and has not been
checked for accuracy with U.S. Geological
Survey standards. Any use of trade names or
products is for identification only and does not
constitute an endorsement by the U.S. Geological
Survey.