

Scale 1 : 250,000

- | | | | |
|---------------------------------|---|--------------------------|---|
| Seismic Recorder Station | □ | U.S. Highway | ▭ |
| Aftershock Location | * | Interstate Highway | ▭ |
| May 2, 1983 Mainshock Epicenter | ☆ | California State Highway | ○ |

This report is preliminary and has not been reviewed for conformity with U.S. Geological Survey editorial standards and stratigraphic nomenclature.

COALINGA, CALIFORNIA - DEPLOYMENT MAP
 by
 Nan Macgregor - Scott and Alan W. Walter
 1985

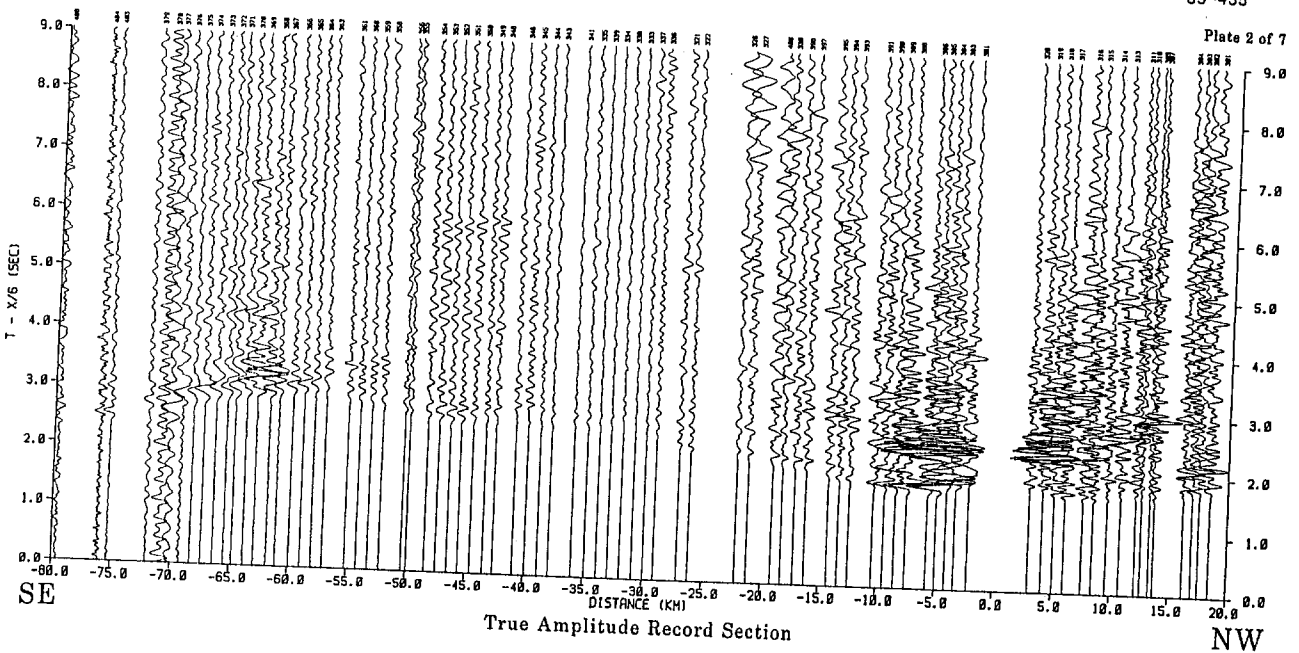

True Amplitude Record Section

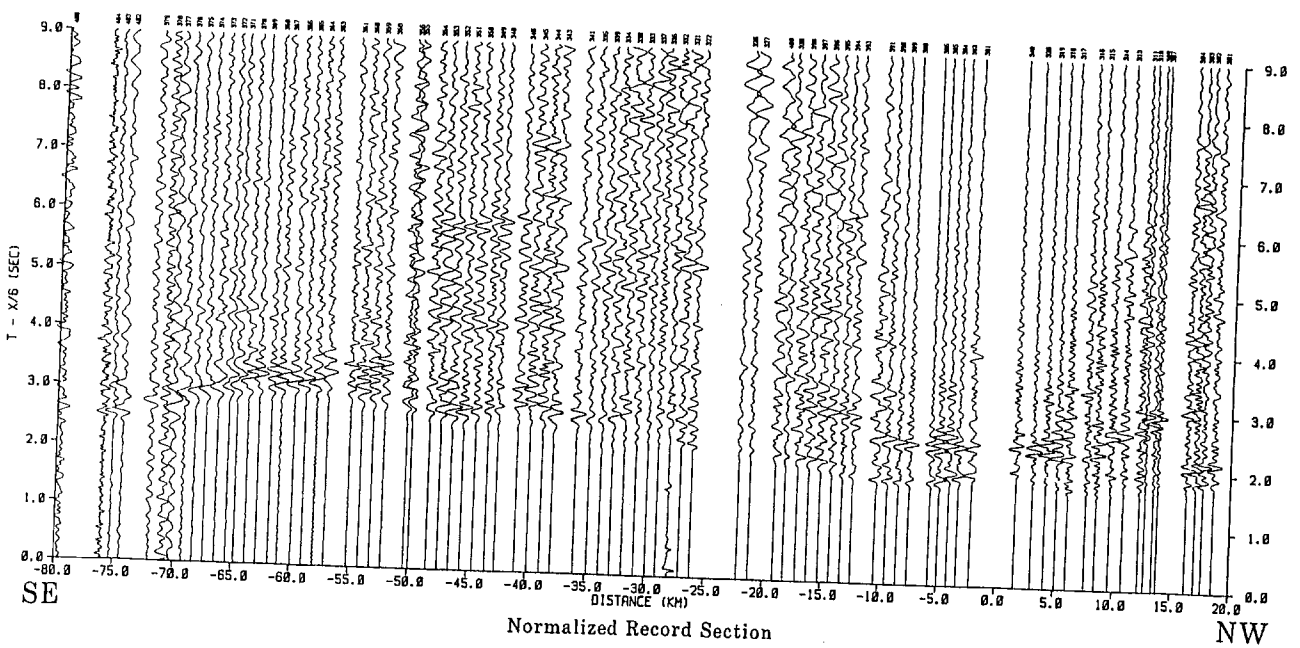

Normalized Record Section

COALINGA, CALIFORNIA - NORTHWEST-SOUTHEAST PROFILE
AFTERSHOCK NO. 2

by
Nan Macgregor-Scott and Alan W. Walter
1985

This report is preliminary and has
not been reviewed for conformity
with U.S. Geological Survey editorial
standards and stratigraphic nomenclature.

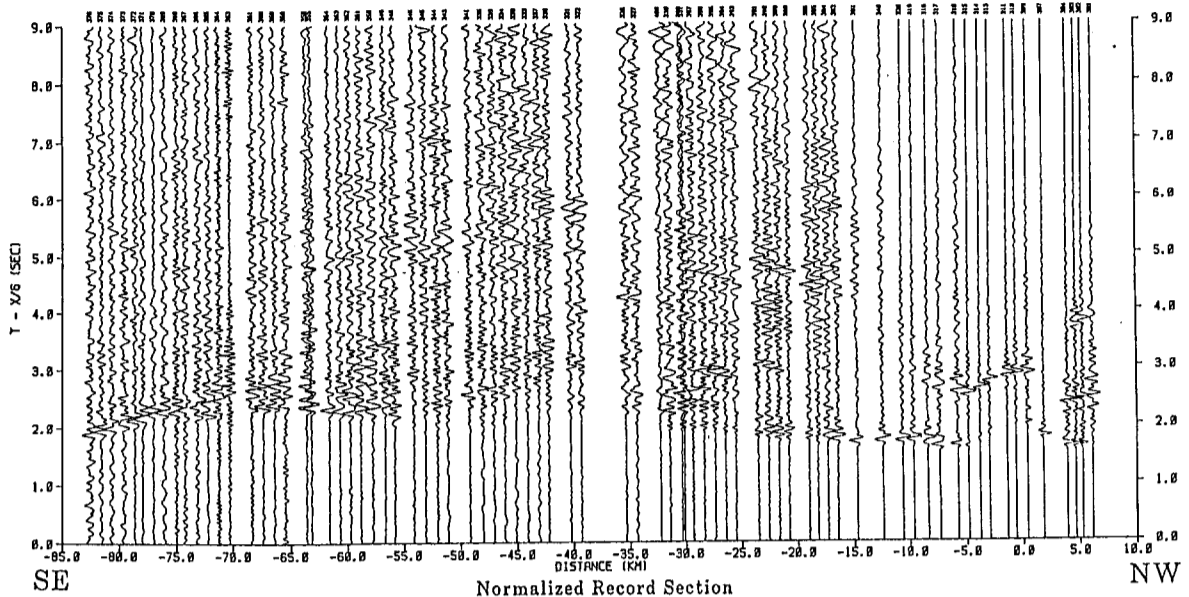

Normalized Record Section
AFTERSHOCK NO. 3

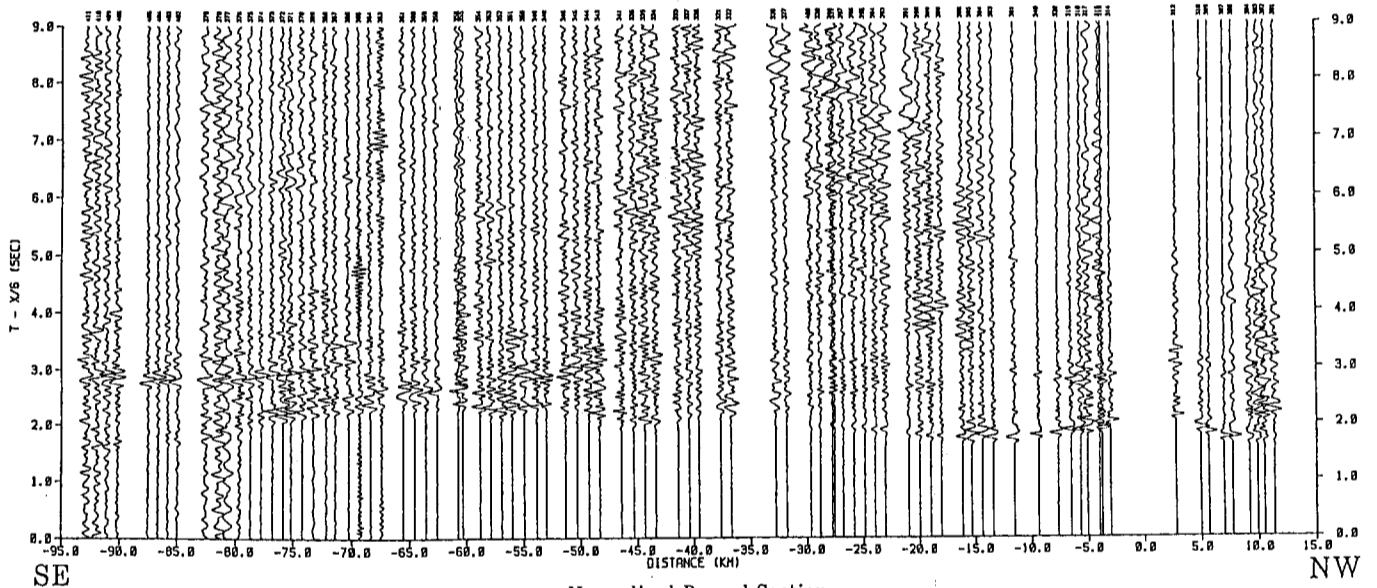

Normalized Record Section
AFTERSHOCK NO. 5
COALINGA, CALIFORNIA - NORTHWEST-SOUTHEAST PROFILE

by
Nan Macgregor-Scott and Alan W. Walter
1985

This report is preliminary and has
not been reviewed for conformity
with U.S. Geological Survey editorial
standards and stratigraphic nomenclature.

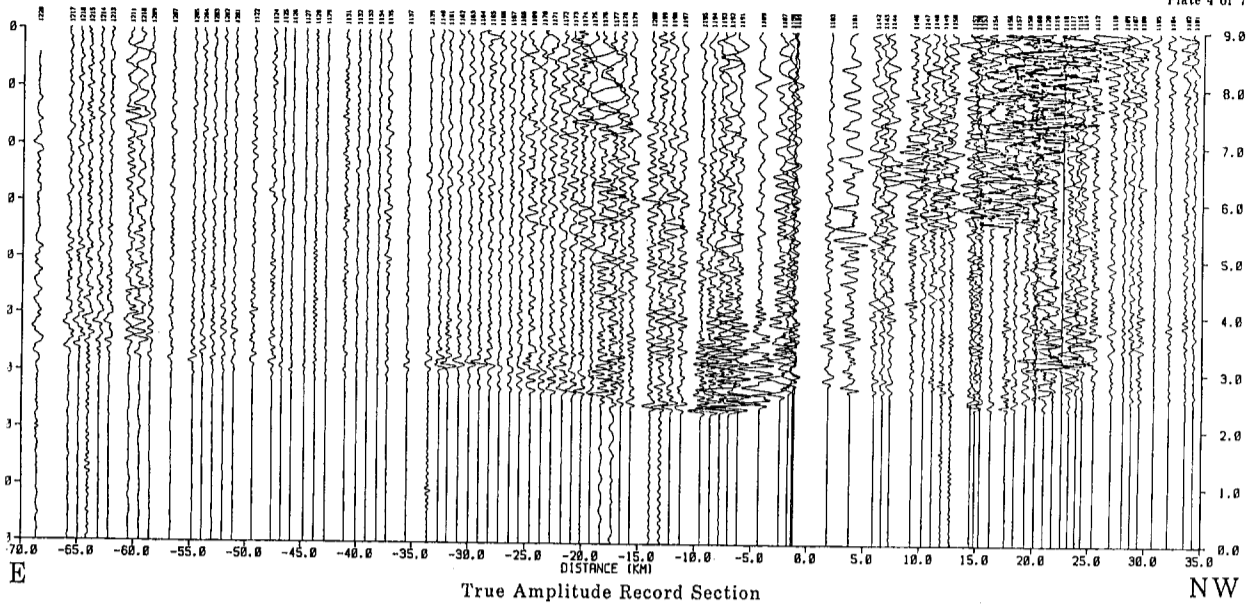

True Amplitude Record Section

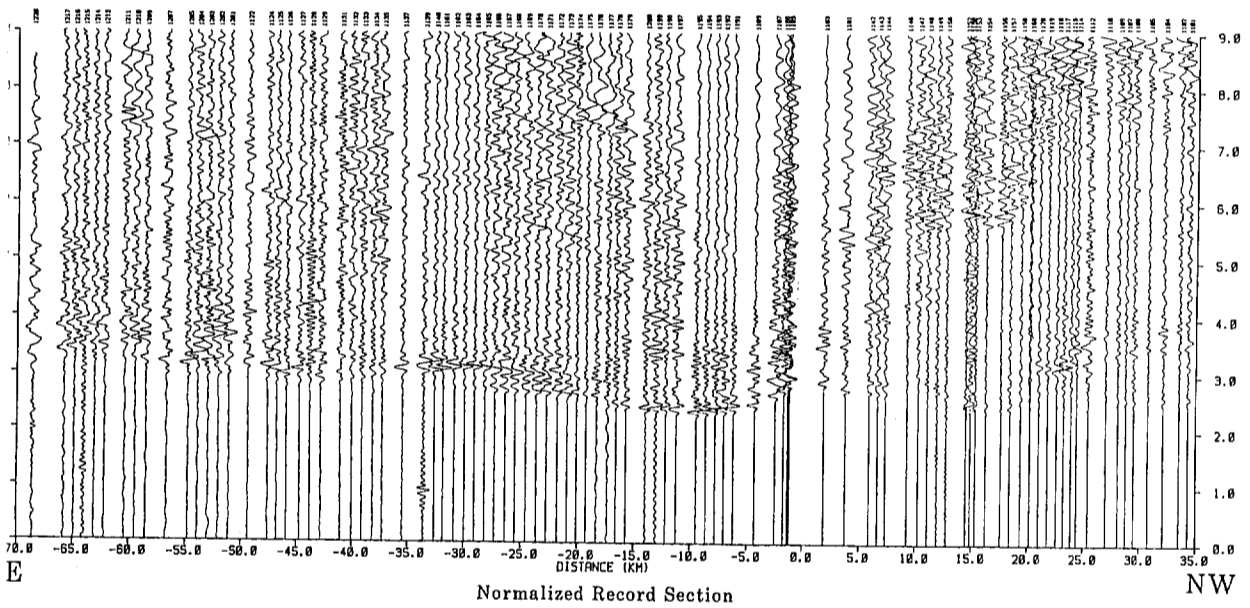

Normalized Record Section

COALINGA, CALIFORNIA - NORTHWEST-SOUTHEAST PROFILE
AFTERSHOCK NO. 7

by
Nan Macgregor-Scott and Alan W. Walter
1985

This report is preliminary and has
not been reviewed for conformity
with U.S. Geological Survey editorial
standards and stratigraphic nomenclature.

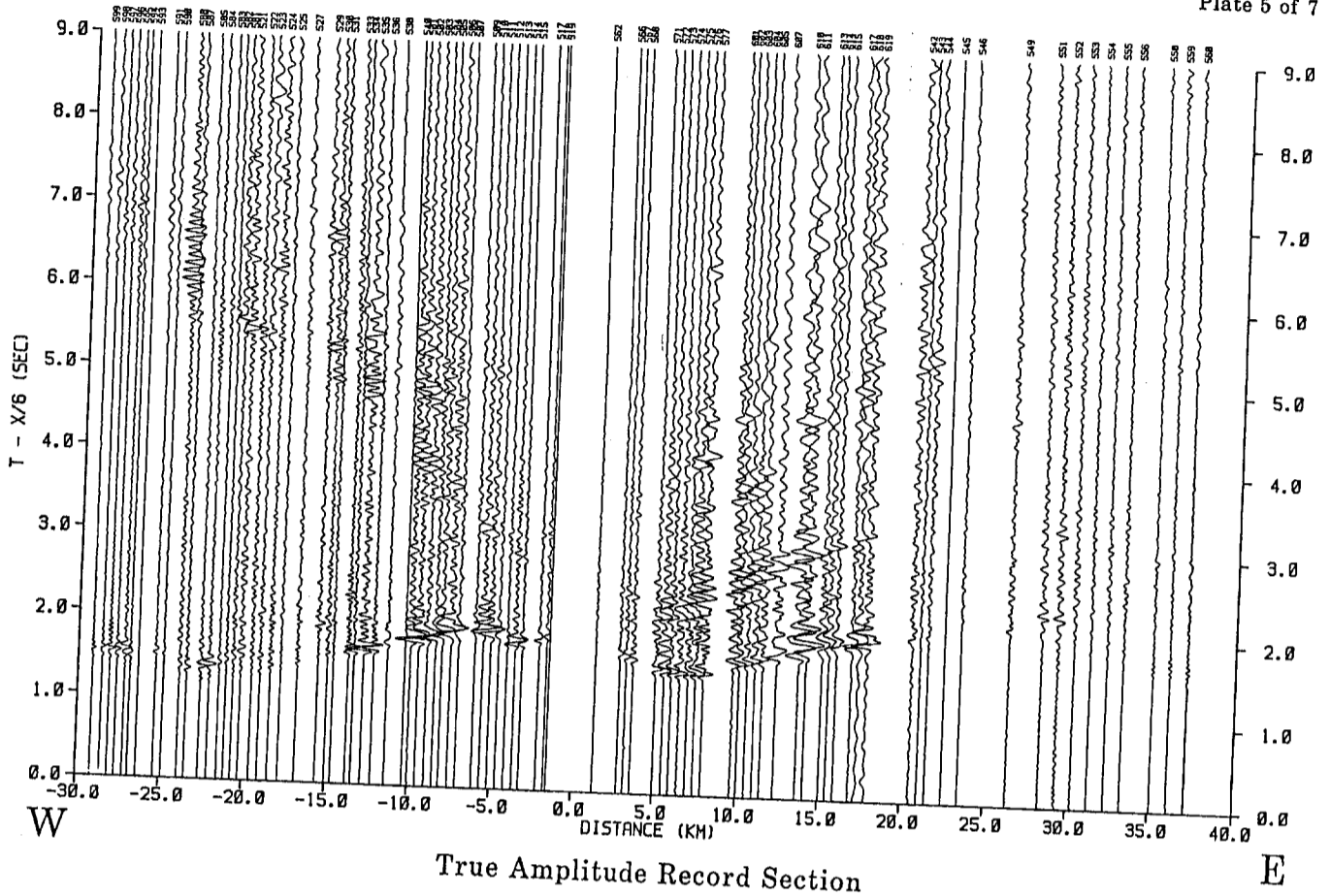

True Amplitude Record Section

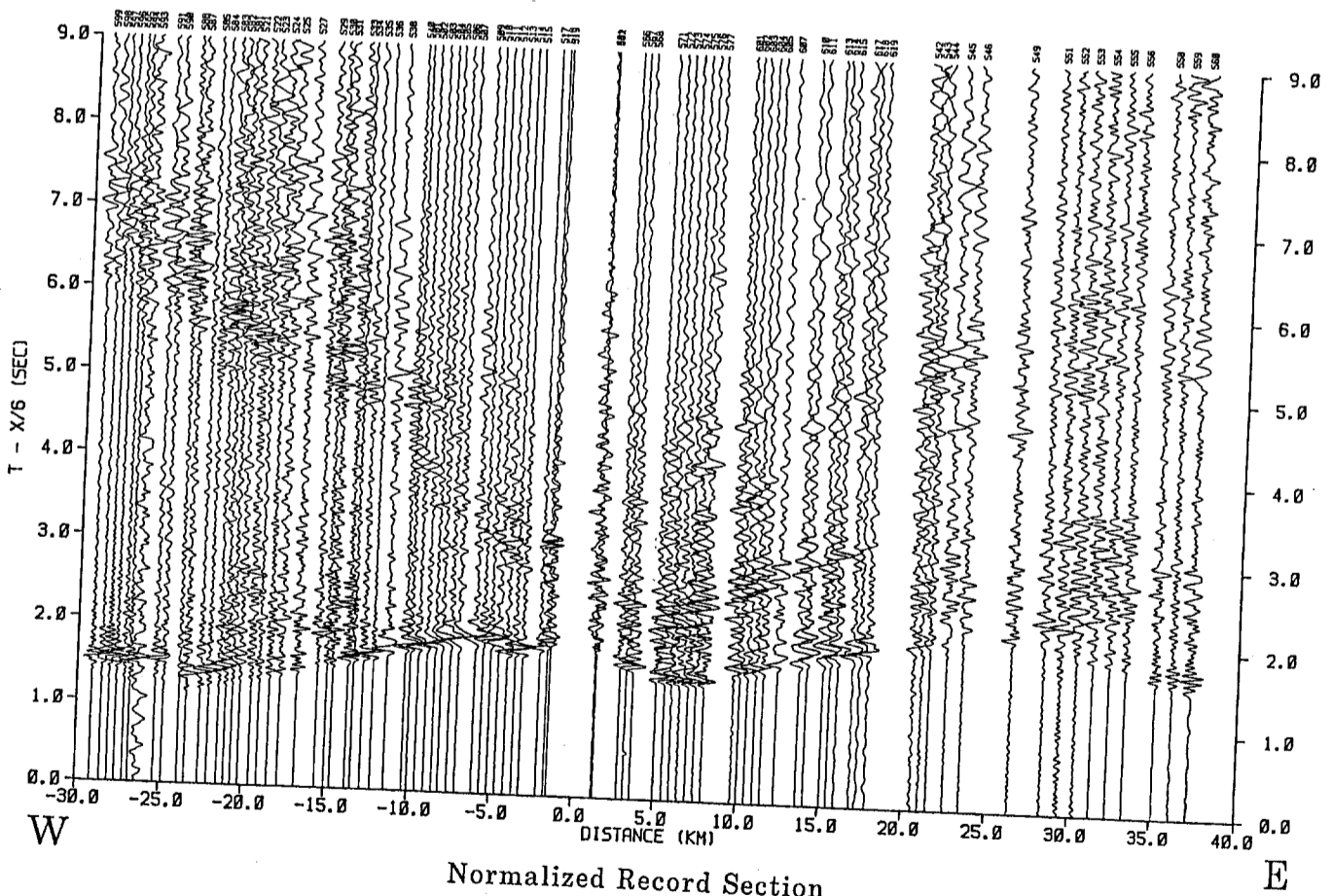

Normalized Record Section

COALINGA, CALIFORNIA - EAST-WEST PROFILE
AFTERSHOCK NO. 8

by

Nan Macgregor-Scott and Alan W. Walter

1985

This report is preliminary and has not been reviewed for conformity with U.S. Geological Survey editorial standards and stratigraphic nomenclature.

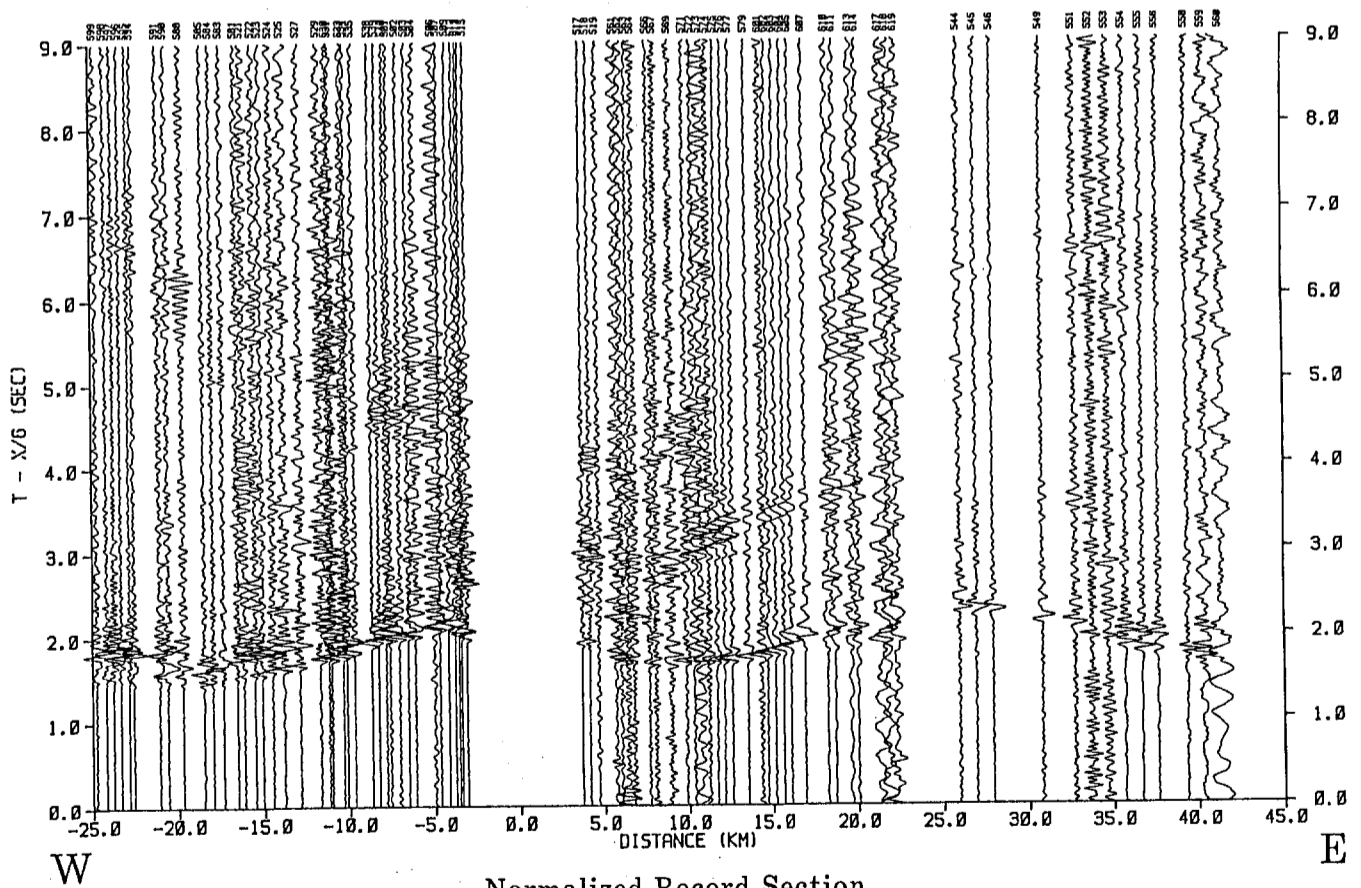
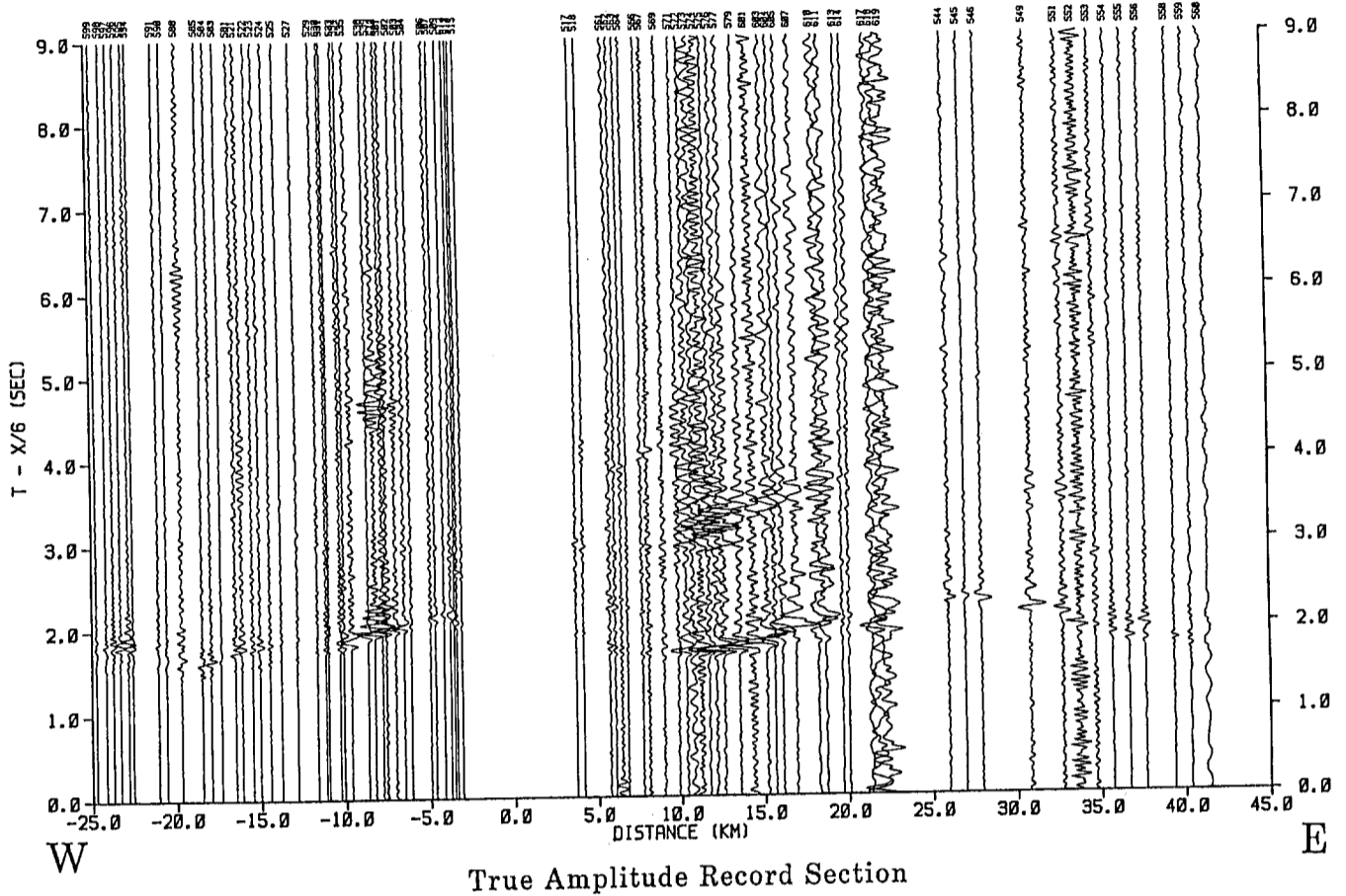

COALINGA, CALIFORNIA - EAST-WEST PROFILE
AFTERSHOCK NO. 15

by
Nan Macgregor-Scott and Alan W. Walter

1985

This report is preliminary and has
not been reviewed for conformity
with U.S. Geological Survey editorial
standards and stratigraphic nomenclature.

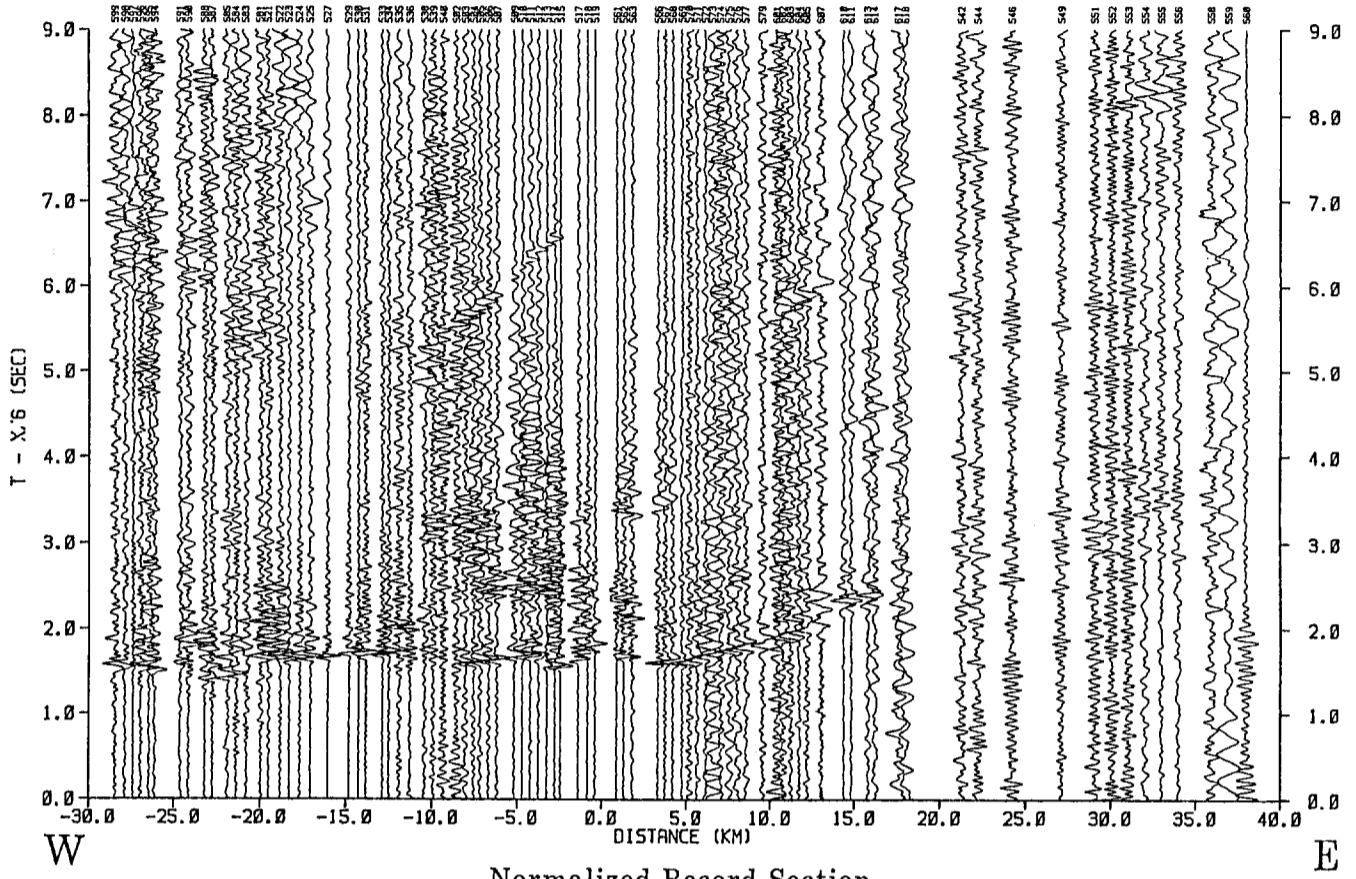

Normalized Record Section
AFTERSHOCK NO. 9

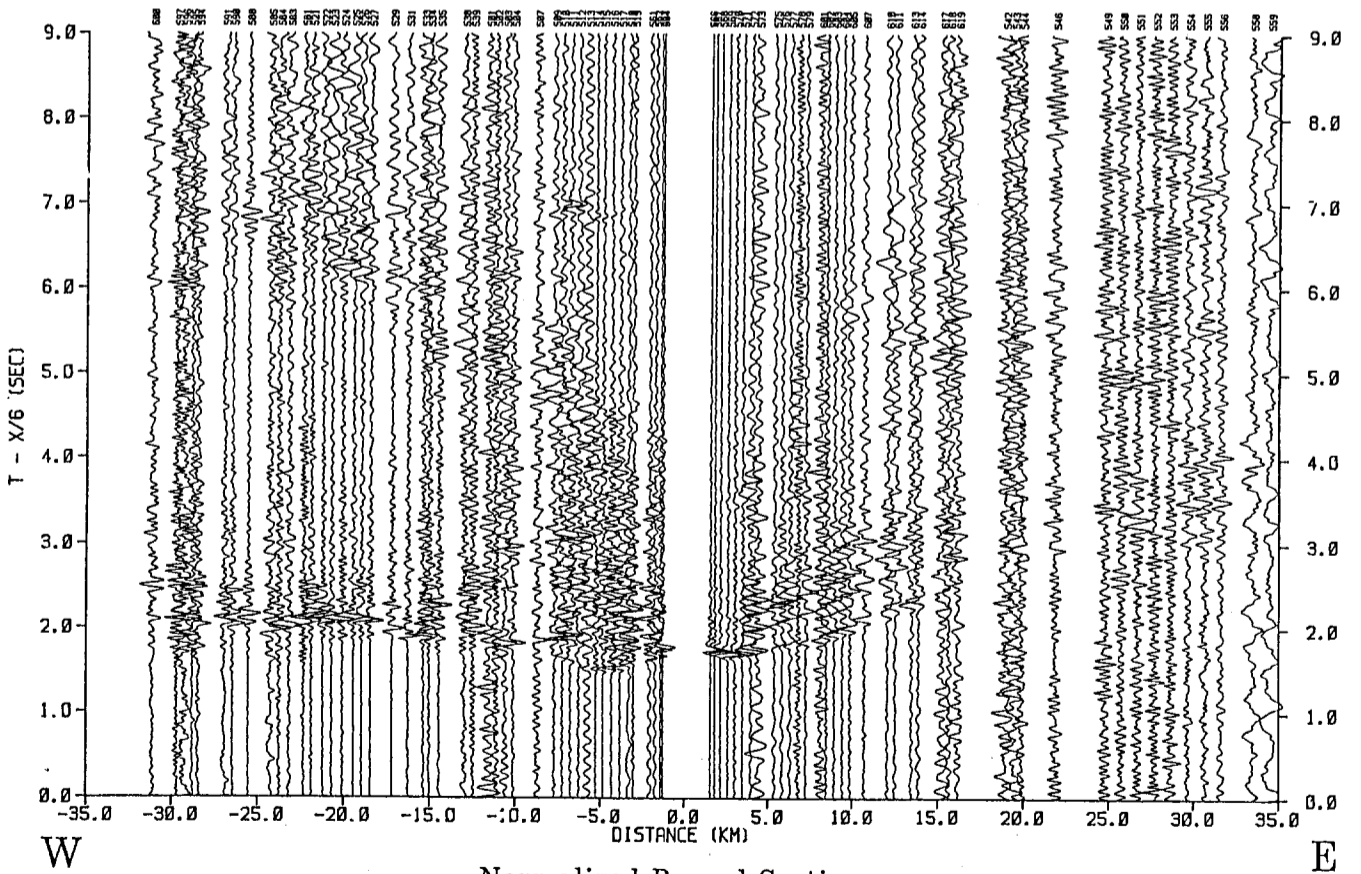

Normalized Record Section
AFTERSHOCK NO. 19
COALINGA, CALIFORNIA - EAST-WEST PROFILE

by
Nan Macgregor-Scott and Alan W. Walter

1985

This report is preliminary and has not been reviewed for conformity with U.S. Geological Survey editorial standards and stratigraphic nomenclature.