

Scale 1 : 250,000

- |                                 |   |                          |   |
|---------------------------------|---|--------------------------|---|
| Seismic Recorder Station        | □ | U.S. Highway             | ⬡ |
| Aftershock Location             | * | Interstate Highway       | ⬢ |
| May 2, 1983 Mainshock Epicenter | ★ | California State Highway | ○ |

This report is preliminary and has not been reviewed for conformity with U.S. Geological Survey editorial standards and stratigraphic nomenclature.

## COALINGA, CALIFORNIA - DEPLOYMENT MAP

by  
 Nan Macgregor - Scott and Alan W. Walter  
 1985

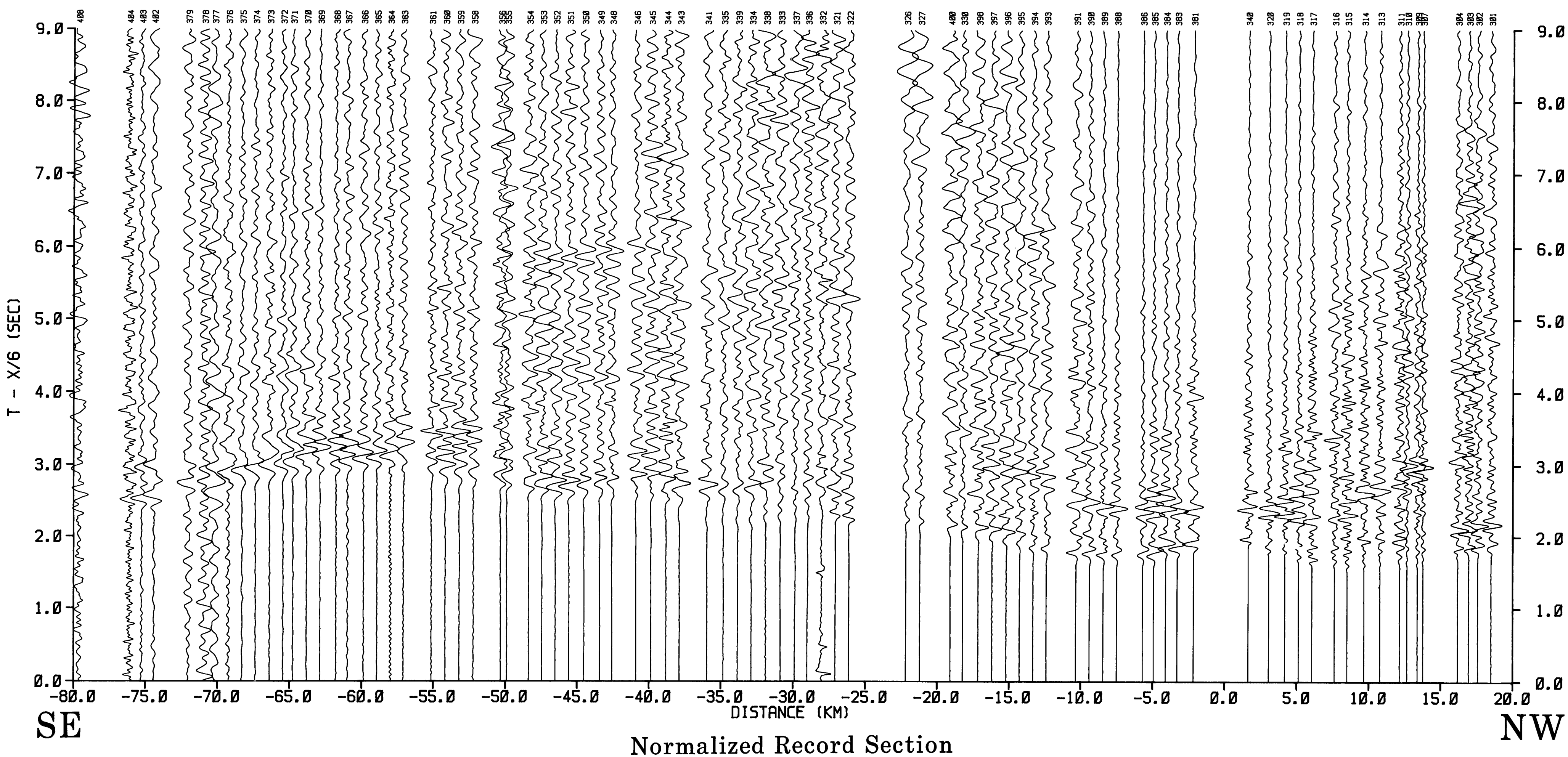
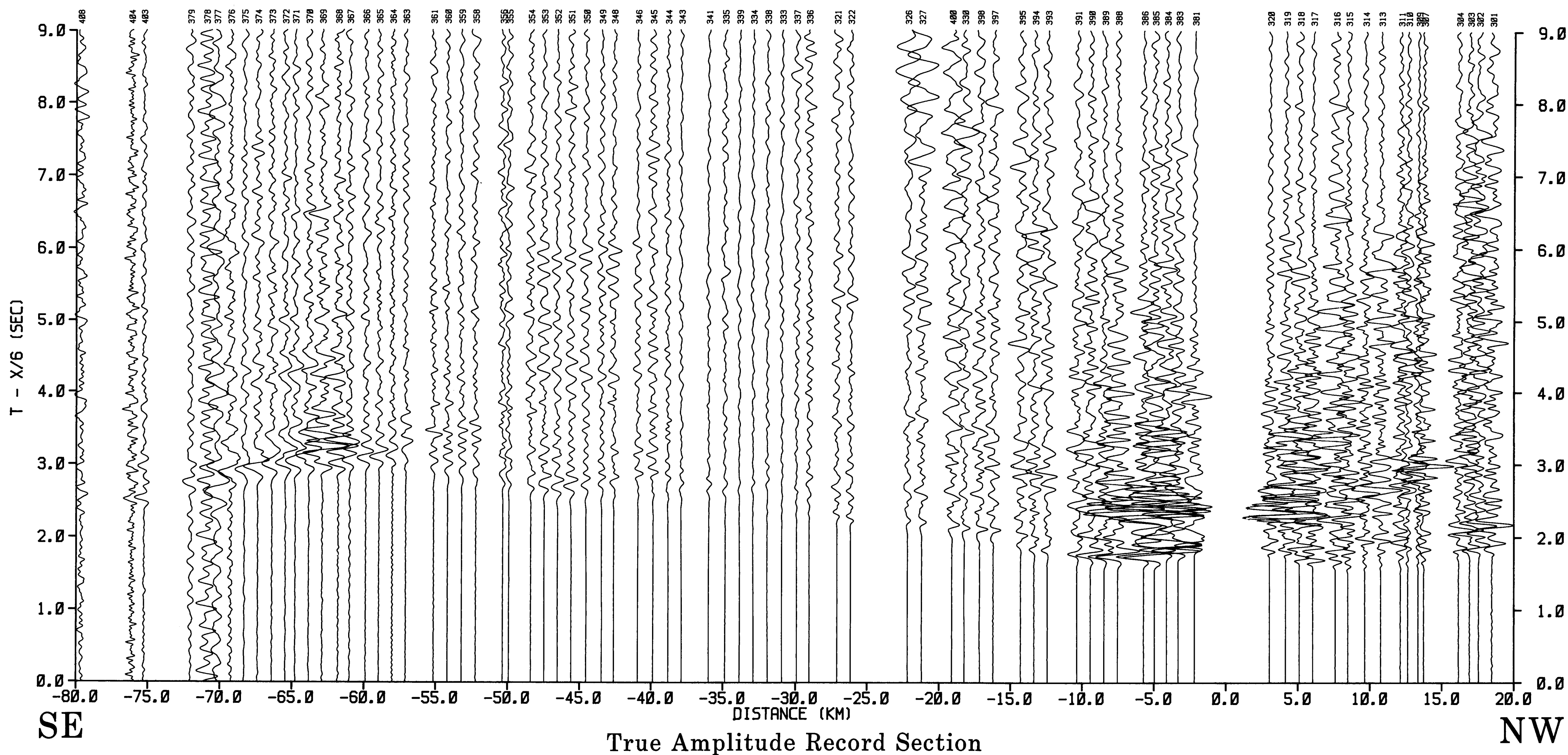

COALINGA, CALIFORNIA - NORTHWEST-SOUTHEAST PROFILE  
AFTERSHOCK NO. 2

by  
Nan Macgregor-Scott and Alan W. Walter

1985

This report is preliminary and has  
not been reviewed for conformity  
with U.S. Geological Survey editorial  
standards and stratigraphic nomenclature.

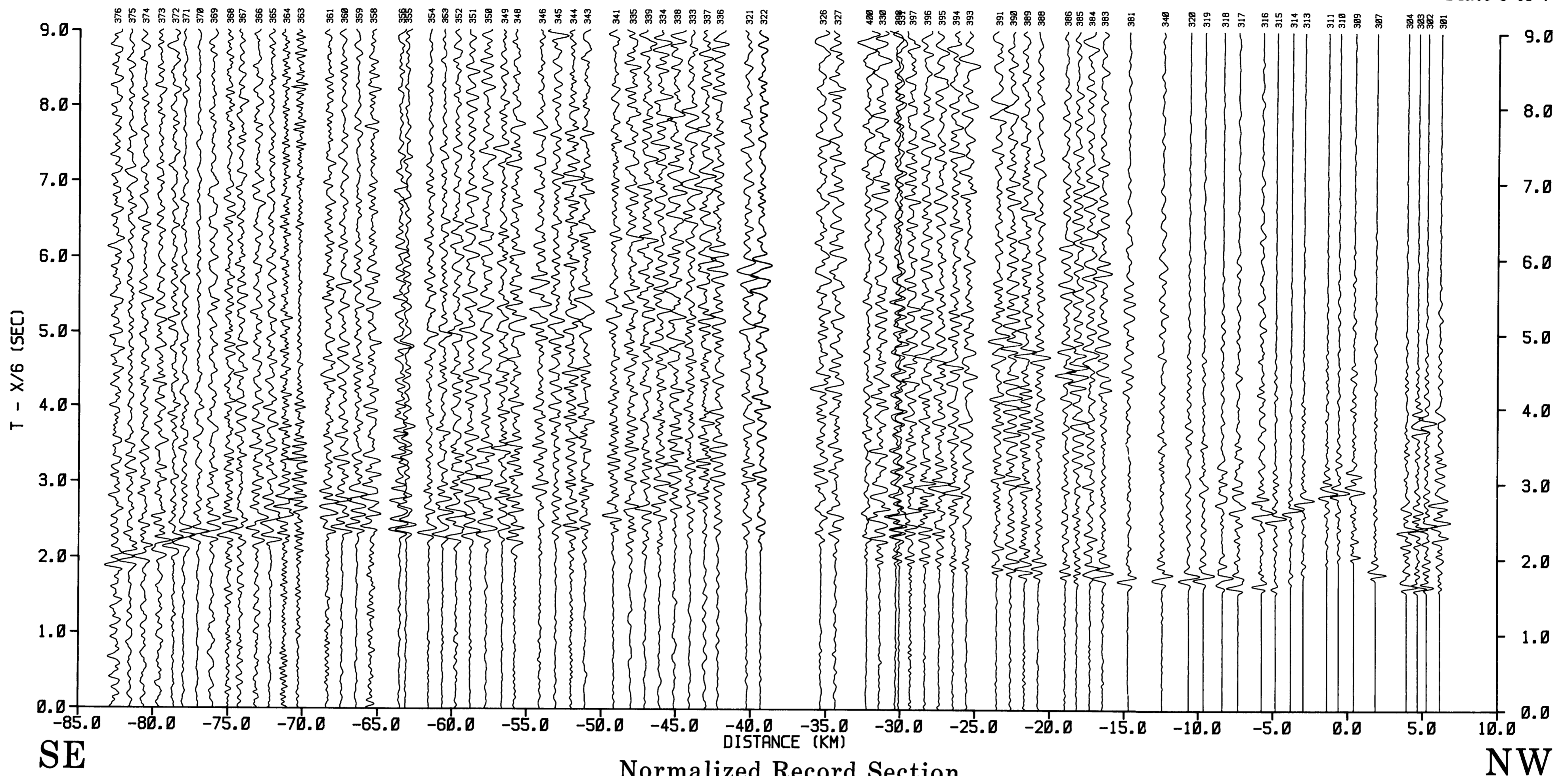

Normalized Record Section  
**AFTERSHOCK NO. 3**

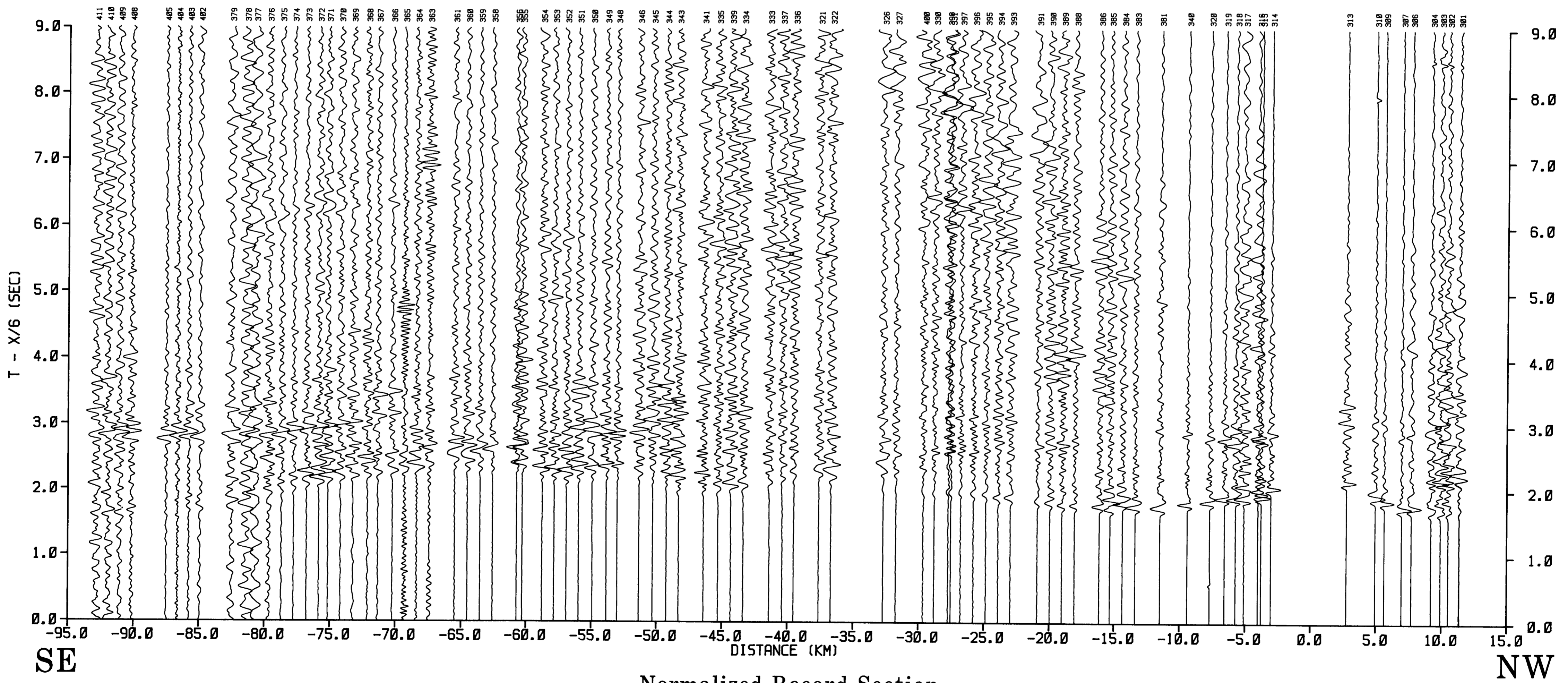

Normalized Record Section  
**AFTERSHOCK NO. 5**  
**COALINGA, CALIFORNIA - NORTHWEST-SOUTHEAST PROFILE**

by  
Nan Macgregor-Scott and Alan W. Walter

1985

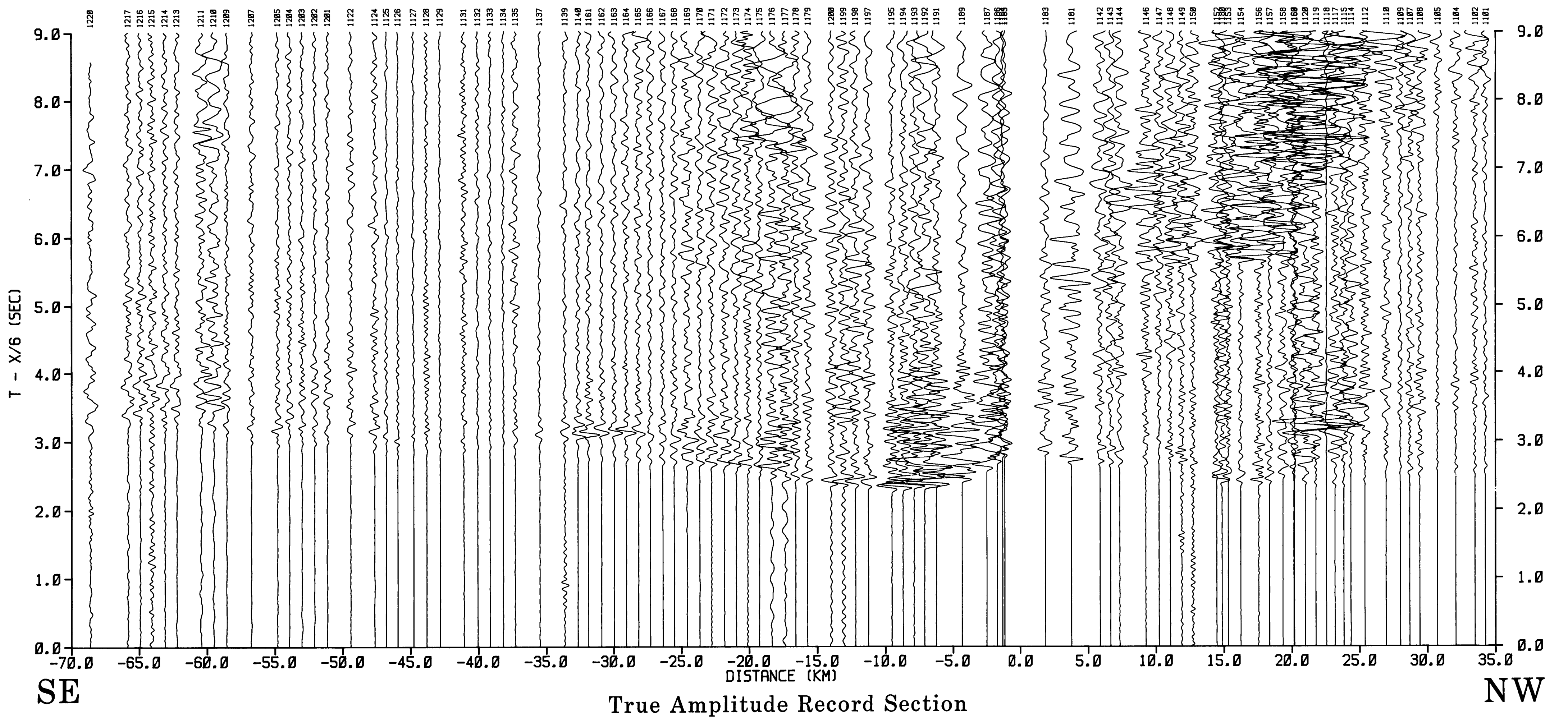

True Amplitude Record Section

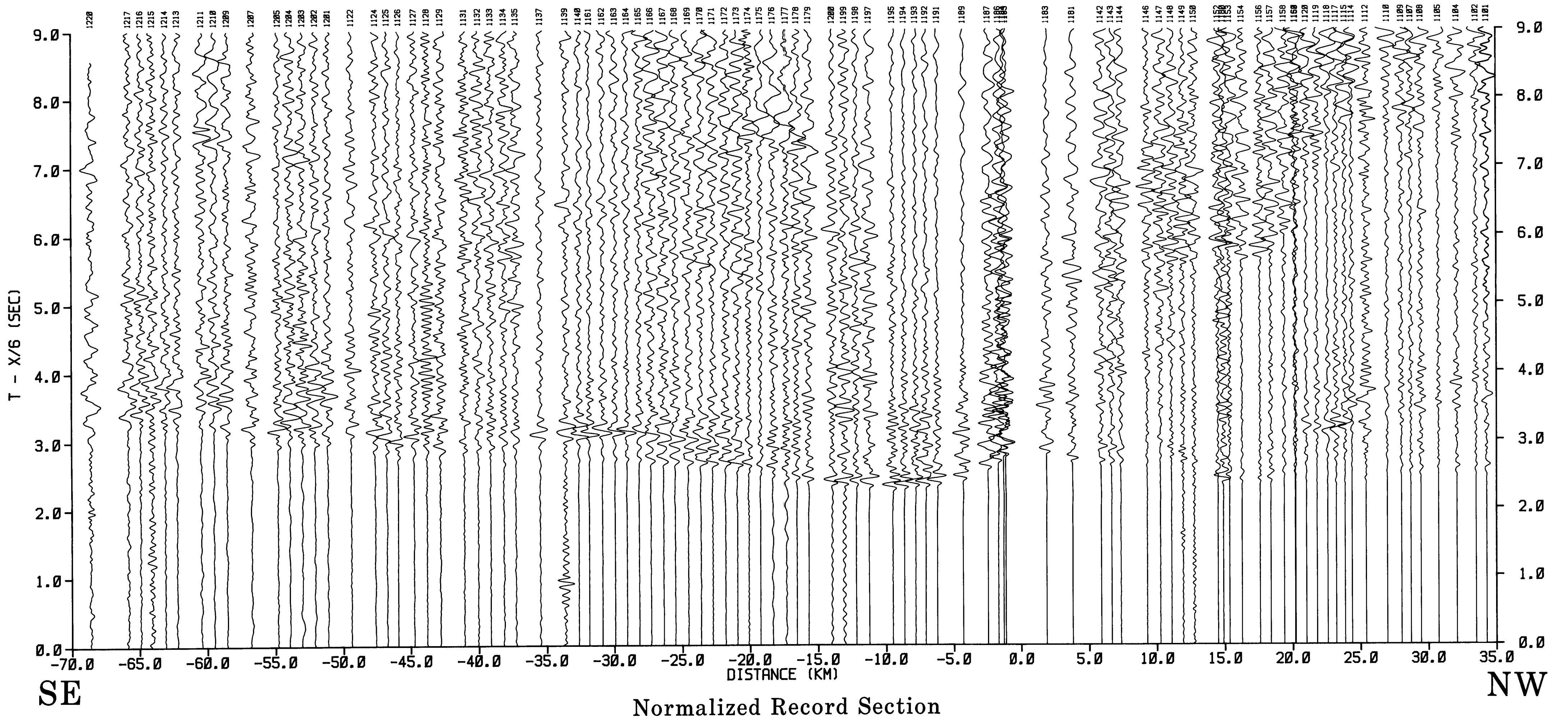

Normalized Record Section

COALINGA, CALIFORNIA - NORTHWEST-SOUTHEAST PROFILE  
AFTERSHOCK NO. 7

by  
Nan Macgregor-Scott and Alan W. Walter

1985

This report is preliminary and has not been reviewed for conformity with U.S. Geological Survey editorial standards and stratigraphic nomenclature.

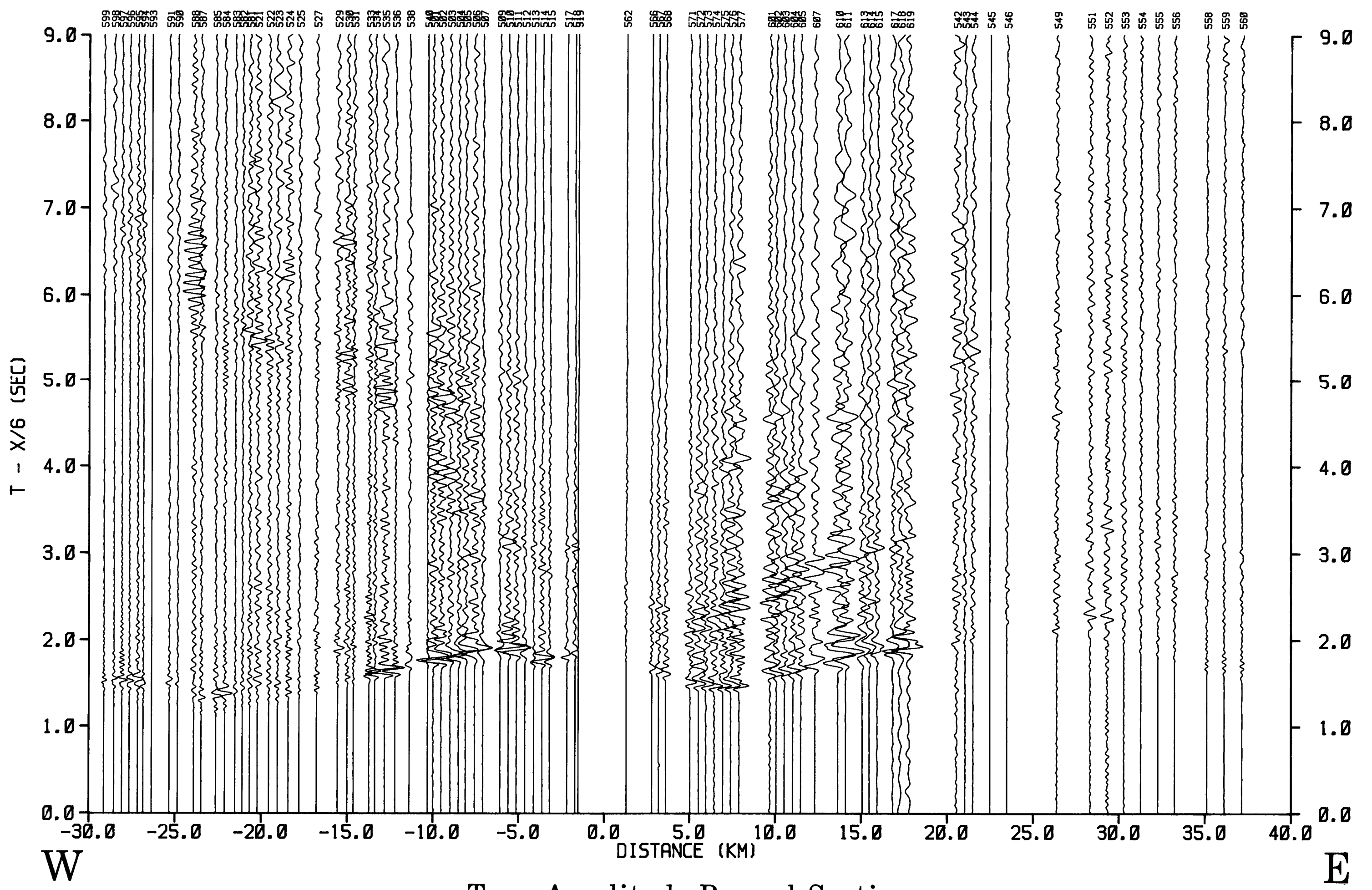

True Amplitude Record Section

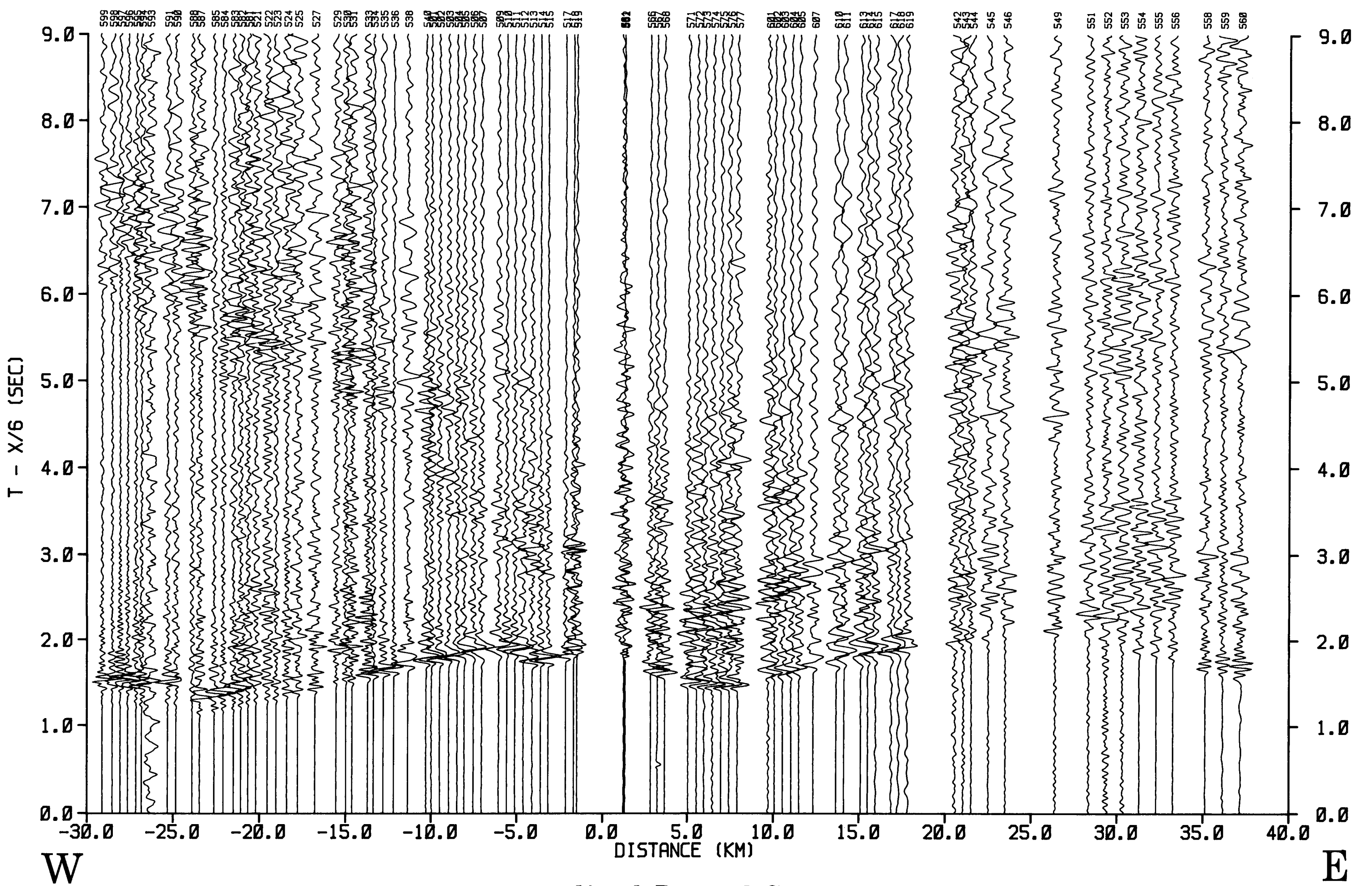

Normalized Record Section

# COALINGA, CALIFORNIA - EAST-WEST PROFILE AFTERSHOCK NO. 8

by

Nan Macgregor-Scott and Alan W. Walter

1985

This report is preliminary and has not been reviewed for conformity with U.S. Geological Survey editorial standards and stratigraphic nomenclature.

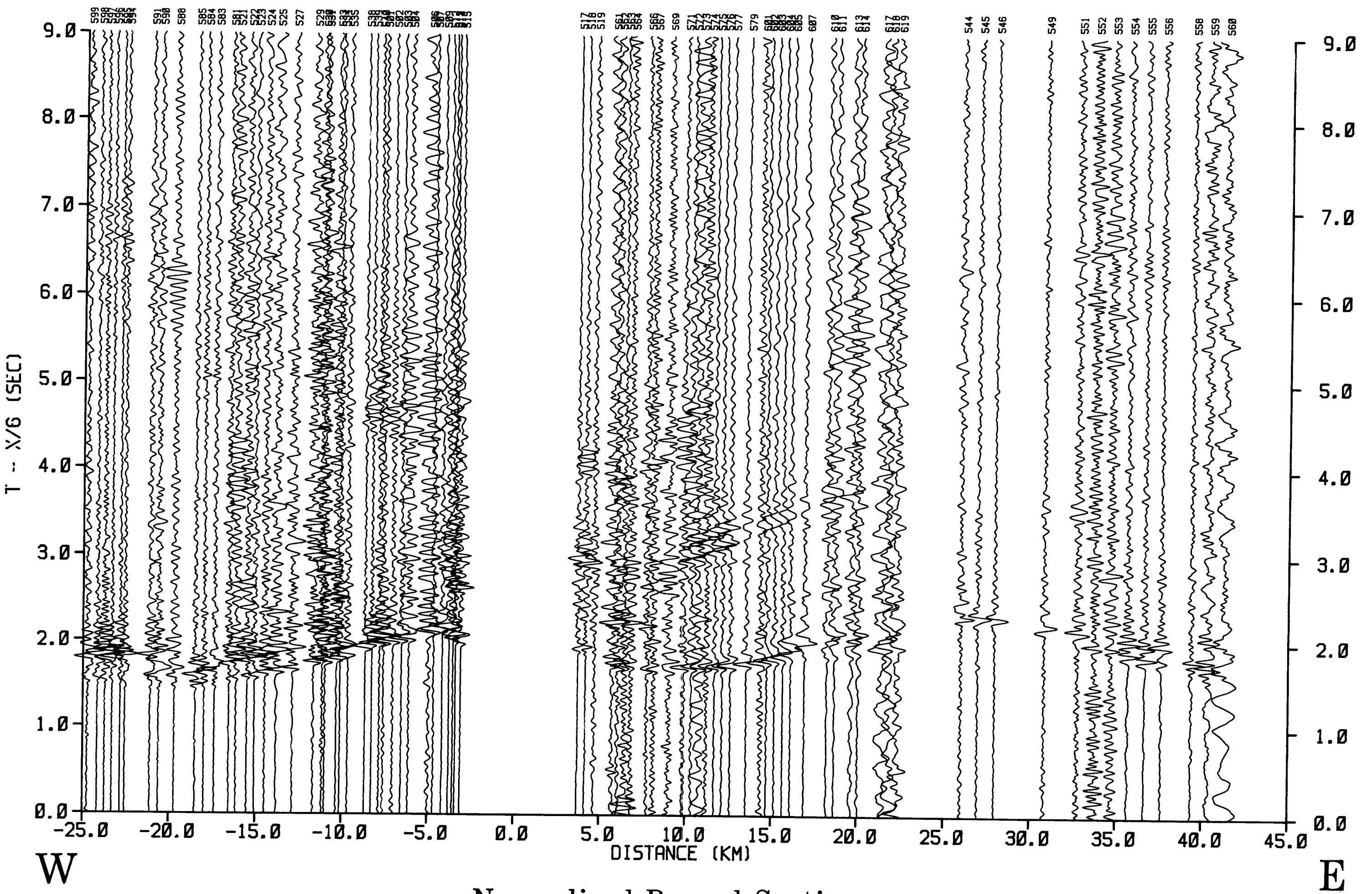
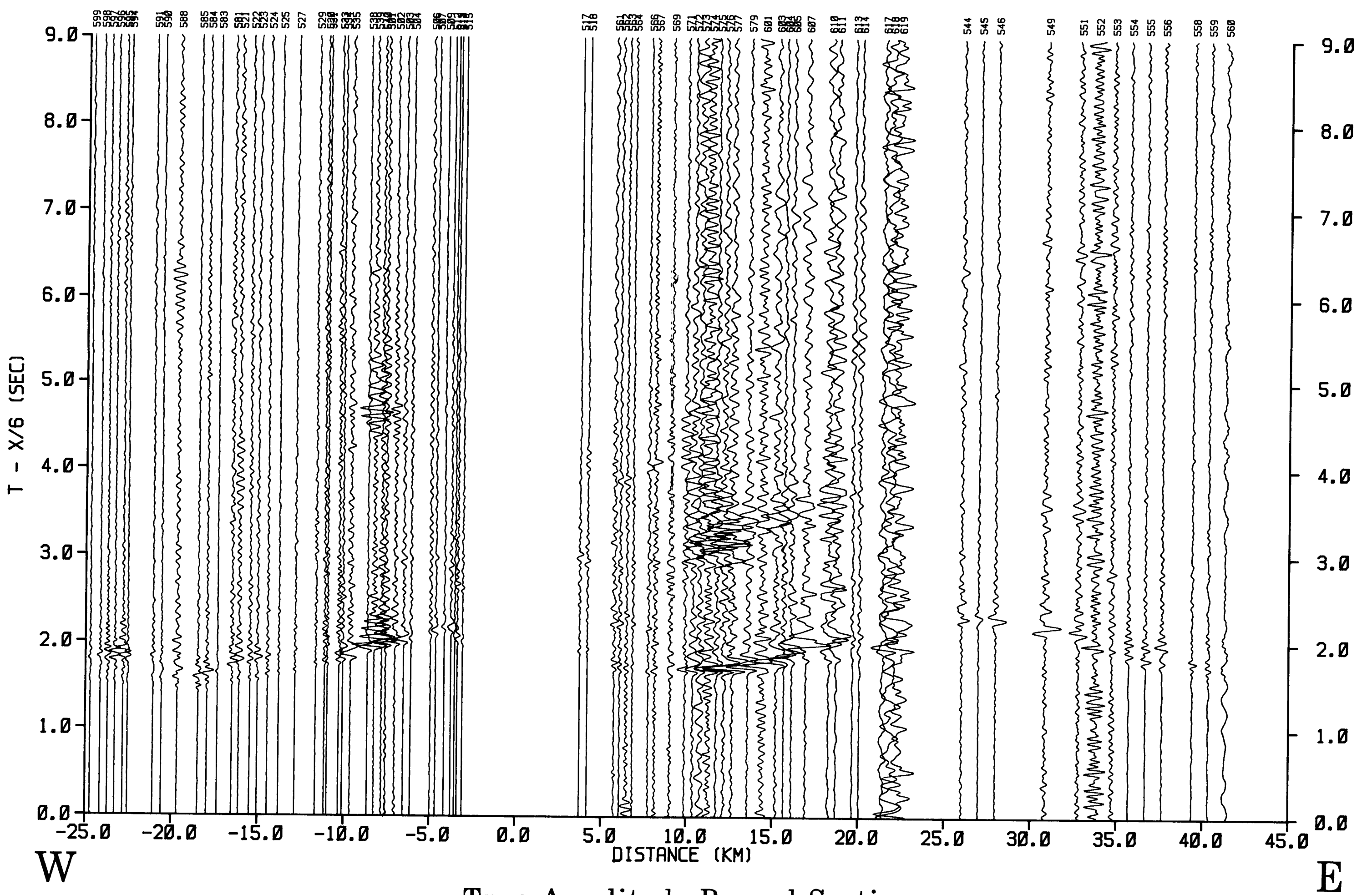

# COALINGA, CALIFORNIA - EAST-WEST PROFILE AFTERSHOCK NO. 15

by  
Nan Macgregor-Scott and Alan W. Walter

1985

This report is preliminary and has not been reviewed for conformity with U.S. Geological Survey editorial standards and stratigraphic nomenclature.

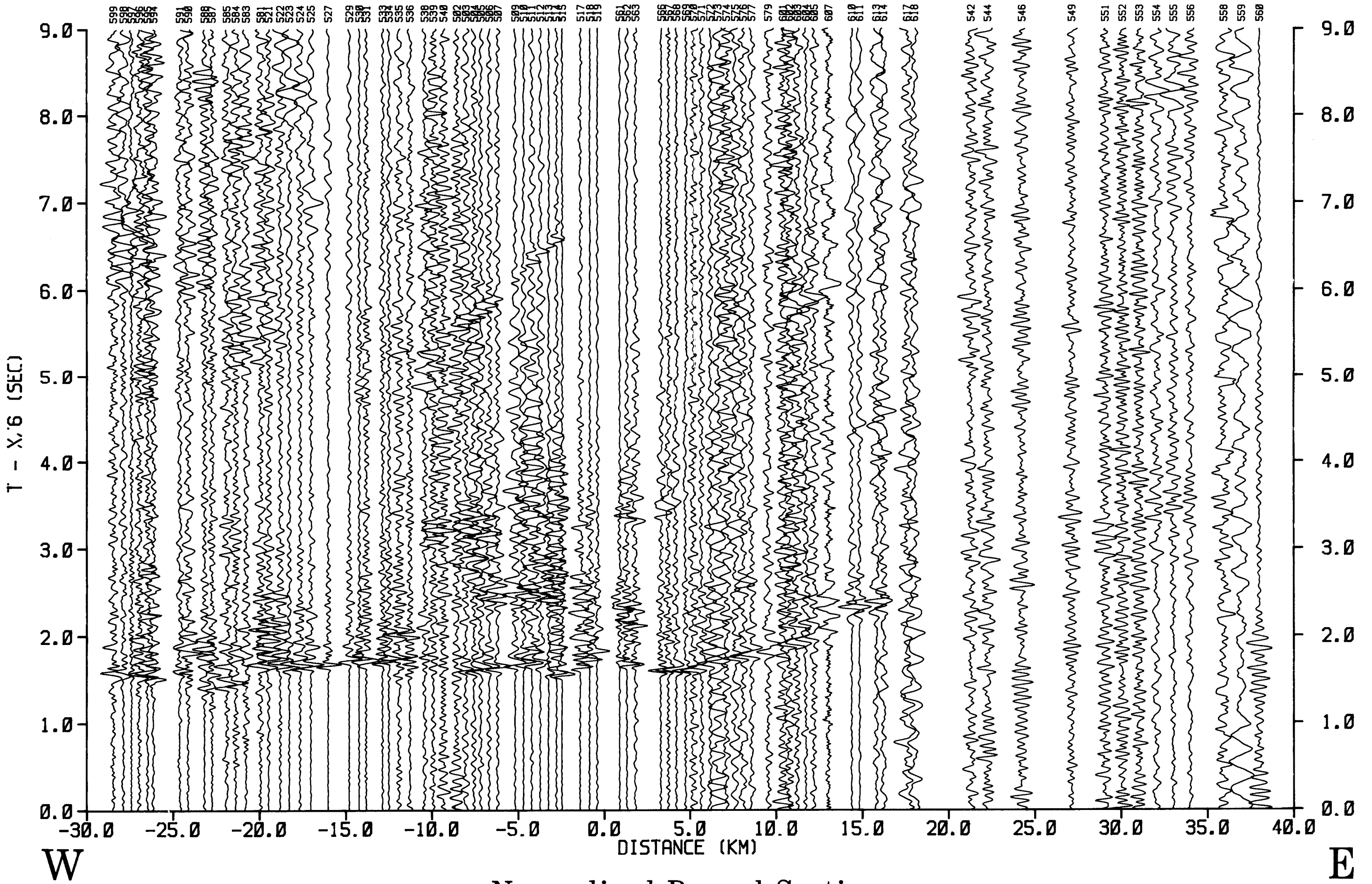

Normalized Record Section  
AFTERSHOCK NO. 9

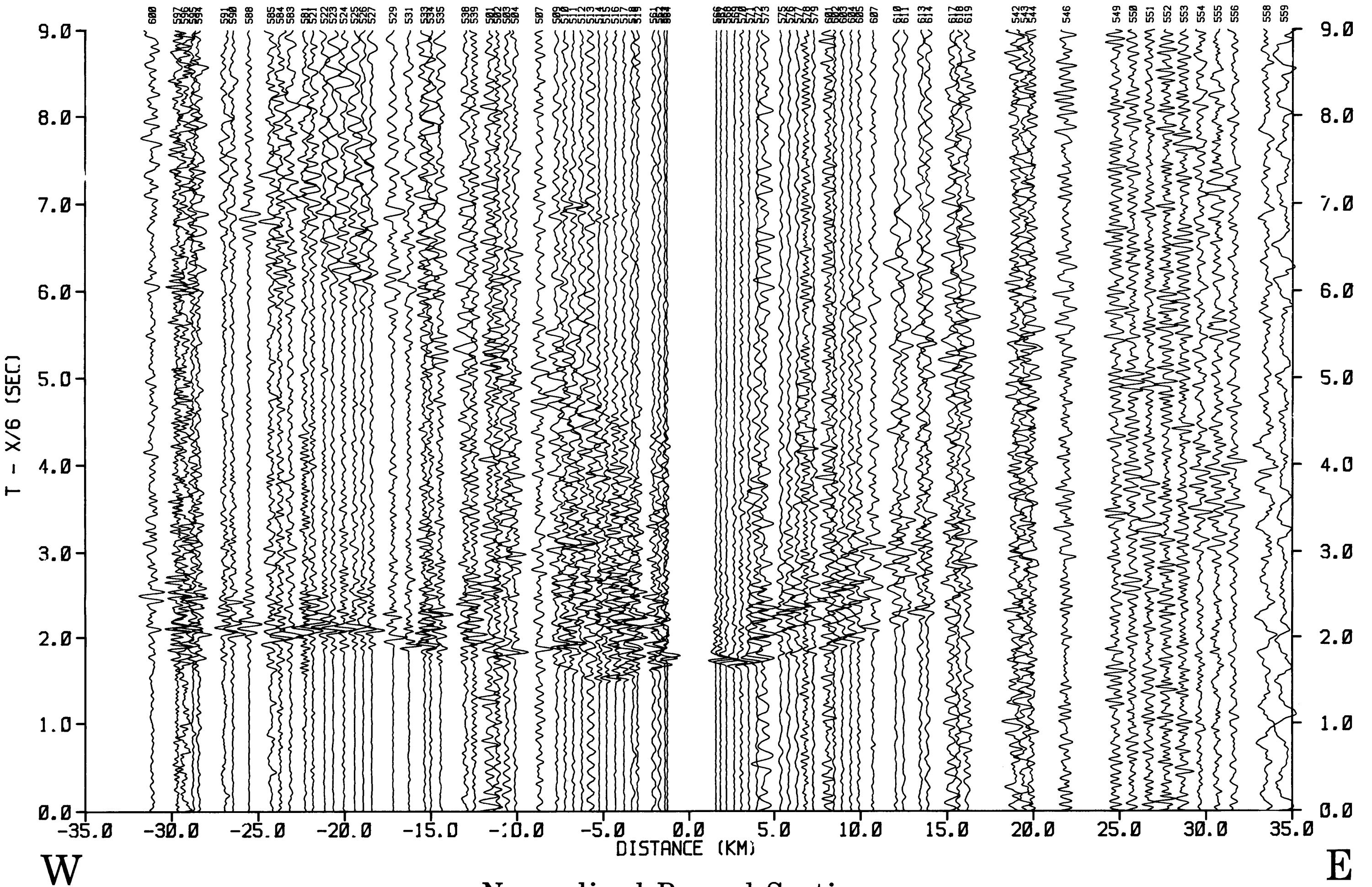

Normalized Record Section  
AFTERSHOCK NO. 19  
COALINGA, CALIFORNIA - EAST-WEST PROFILE

by

Nan Macgregor-Scott and Alan W. Walter

1985

This report is preliminary and has not been reviewed for conformity with U.S. Geological Survey editorial standards and stratigraphic nomenclature.