

Map of Long Valley Region with Shotpoints and numbered Recorder Recorder Site Locations

by
Patricia J. Meador, David P. Hill and James H. Luetgert
1985

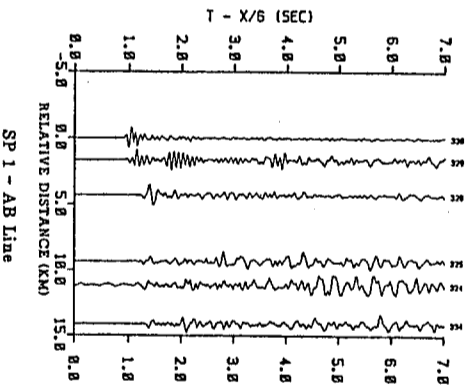

This report is preliminary and has not been reviewed for conformity with U.S. Geological Survey editorial standards and stratigraphic nomenclature. Any use of trade names is for descriptive purposes only and does not imply endorsement by the USGS.

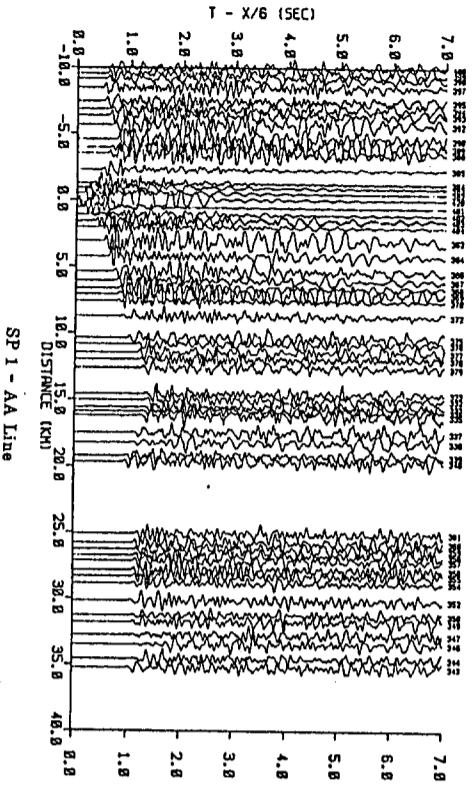
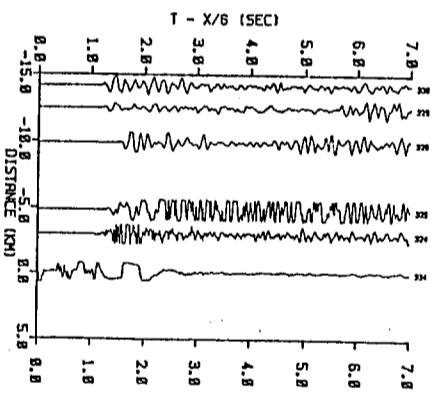
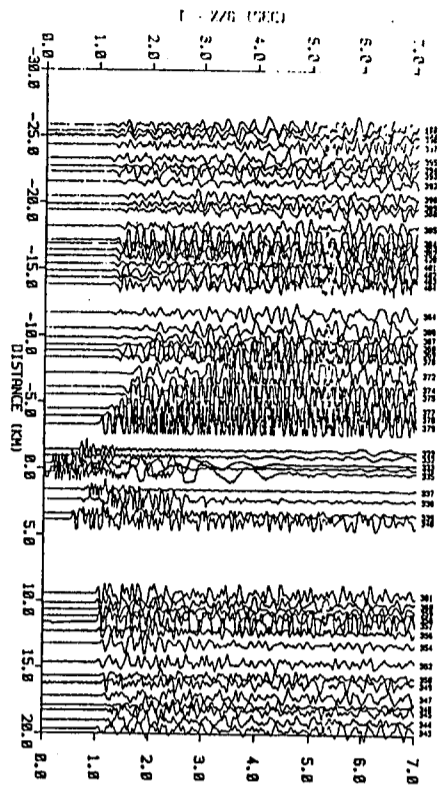

RECORD SECTIONS FROM THE LONG VALLEY REGION

by
Patricia J. Meador, David P. Hill and James H. Luetgert

1985

This report is preliminary and has not been reviewed for conformity with U.S. Geological Survey editorial standards and nomenclature. Any use of trade names is for descriptive purposes only and does not imply endorsement by the USGS.

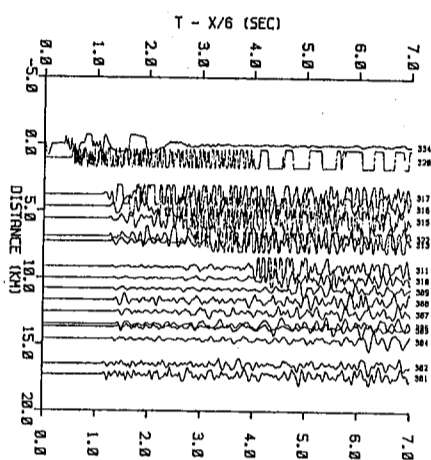

SP 18 - AC Line

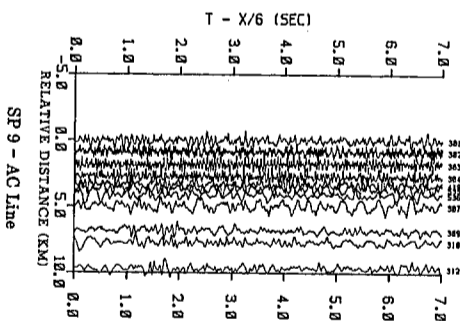

SP 9 - AC Line

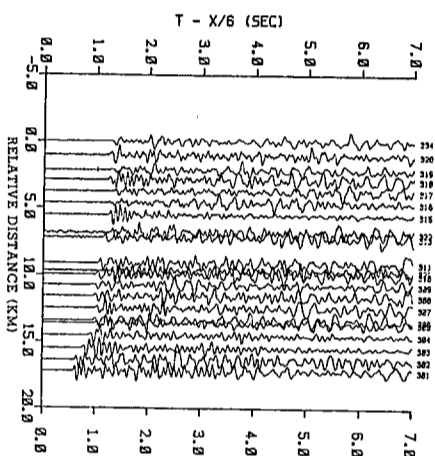

SP 1 - AC Line

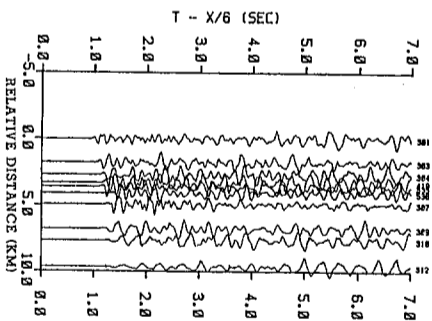

SP 16 - AC Line

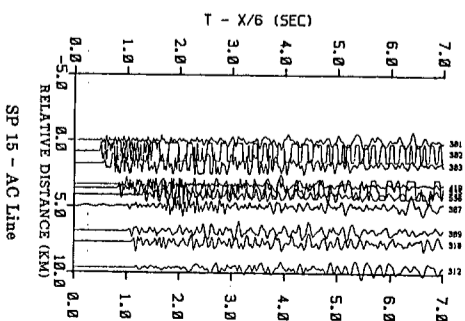

SP 15 - AC Line

RECORD SECTIONS FROM THE LONG VALLEY REGION

by

Patricia J. Meador, David P. Hill and James H. Juefert

1985

This report is preliminary and has not been reviewed for conformity with Geological Survey standards and nomenclature. Any use of trade names is for descriptive purposes only and does not imply endorsement by the USGS.

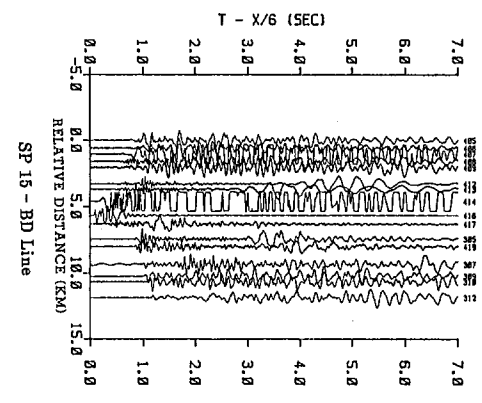
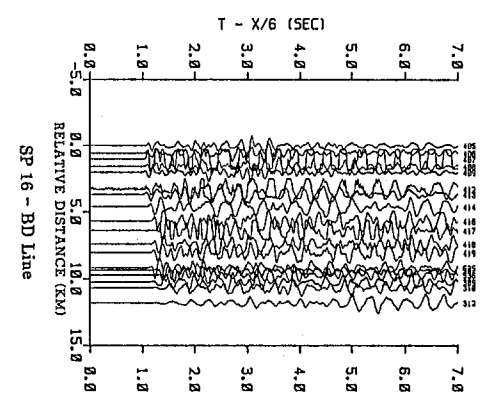
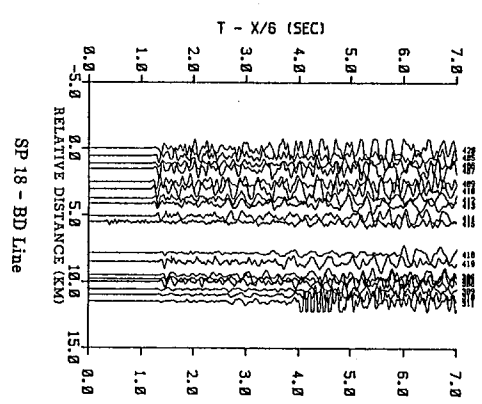
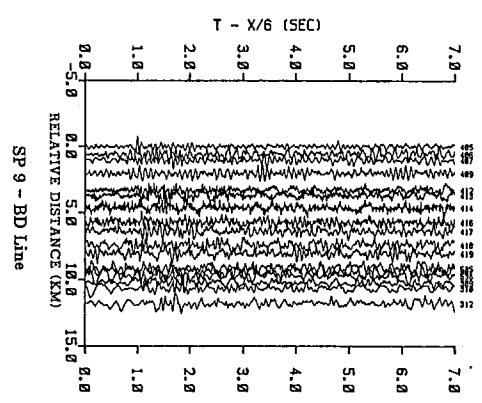
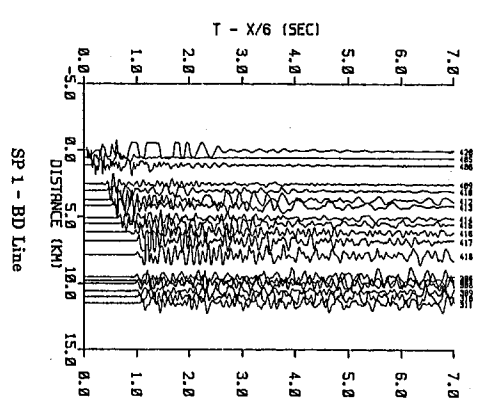

RECORD SECTIONS FROM THE LONG VALLEY REGION

by
Patricia J. Meador, David P. Hill and James H. Luettgen
1985

This report is preliminary and has not been reviewed for conformity with U.S. Geological Survey editorial standards and nomenclature. Any use of trade names is for descriptive purposes only and does not imply endorsement by the USGS.

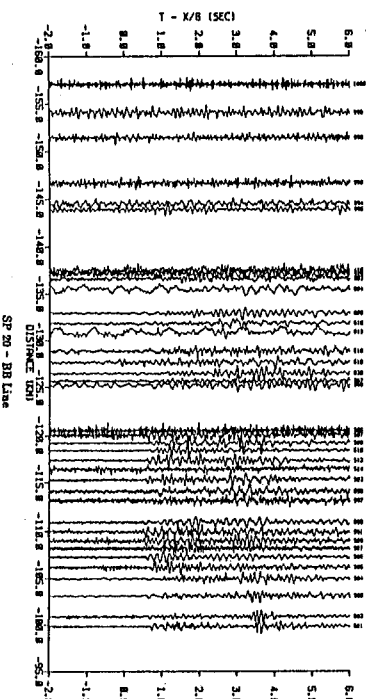
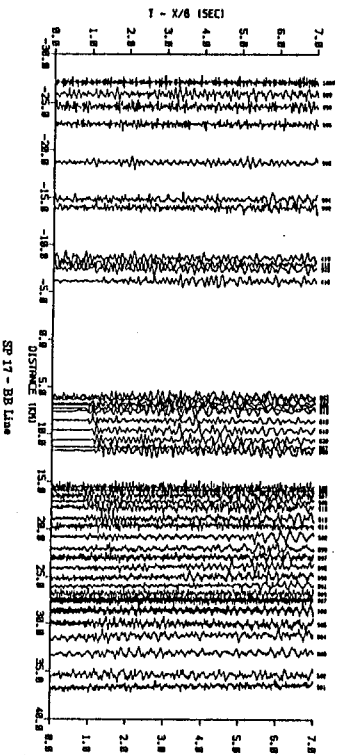
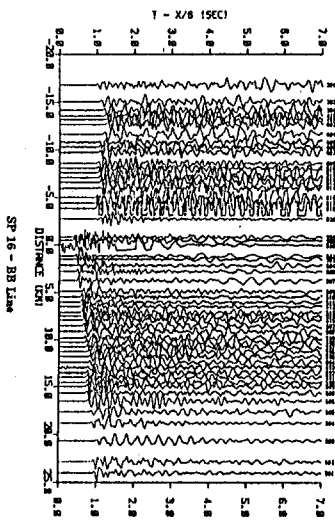
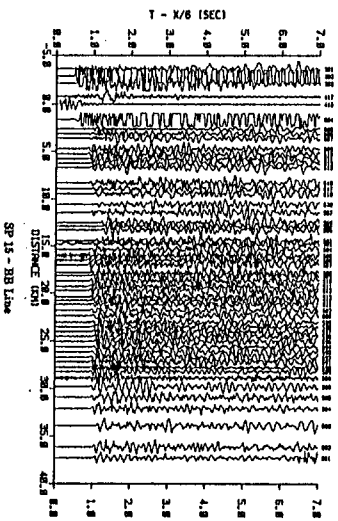
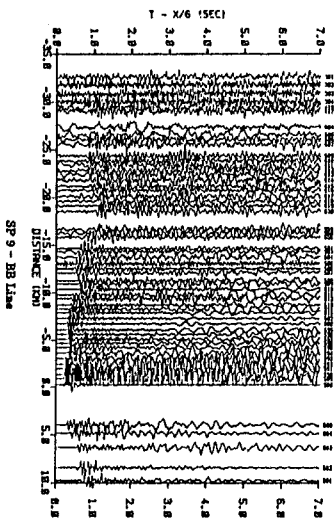

RECORD SECTIONS FROM THE LONG VALLEY REGION

by
Patricia J. Menden, David F. Hill and James H. Luetgeert
1985

This report was prepared under the direction of the Chief of the U.S. Geological Survey, Washington, D.C. It is published as a separate report of the U.S. Geological Survey, and is not to be construed as an official statement of the U.S. Government. The U.S. Government is authorized to reproduce and distribute reprints for Government purposes, not withstanding any copyright notation that may appear hereon.

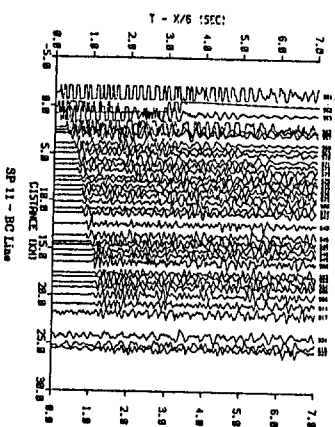

SP 11 - BC Line

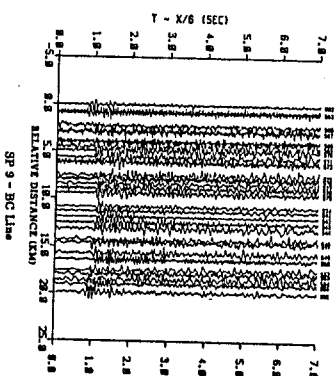

SP 9 - BC Line

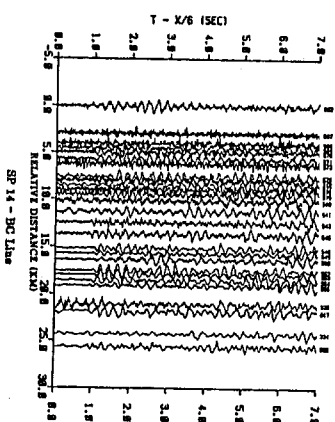

SP 14 - BC Line

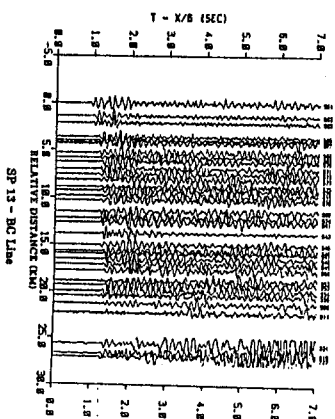

SP 13 - BC Line

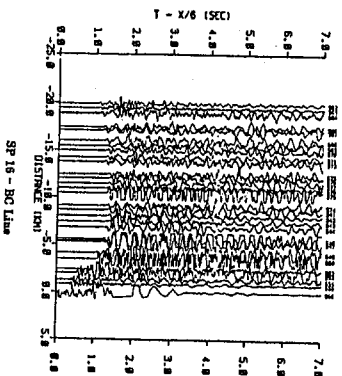

SP 16 - BC Line

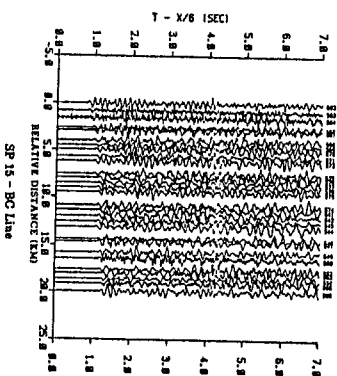

SP 15 - BC Line

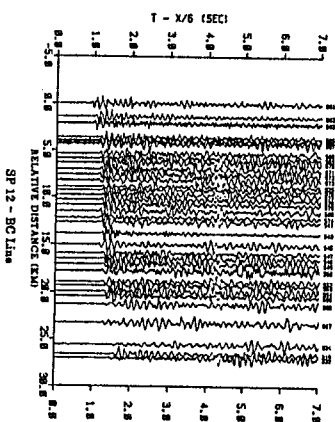

SP 12 - BC Line

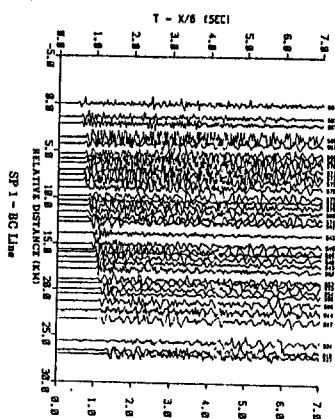

SP 1 - BC Line

RECORD SECTIONS FROM THE LONG VALLEY REGION

by
Patricia J. Meador, David P. Hill and James H. Ludwig
1985

This report is published under the authority of the Director, U.S. Geological Survey, and is available in microfiche and microfilm editions. It is also available in hard copy form. For more information, contact the U.S. Geological Survey, Open-File Report 85-708, Plate 6 of 9.

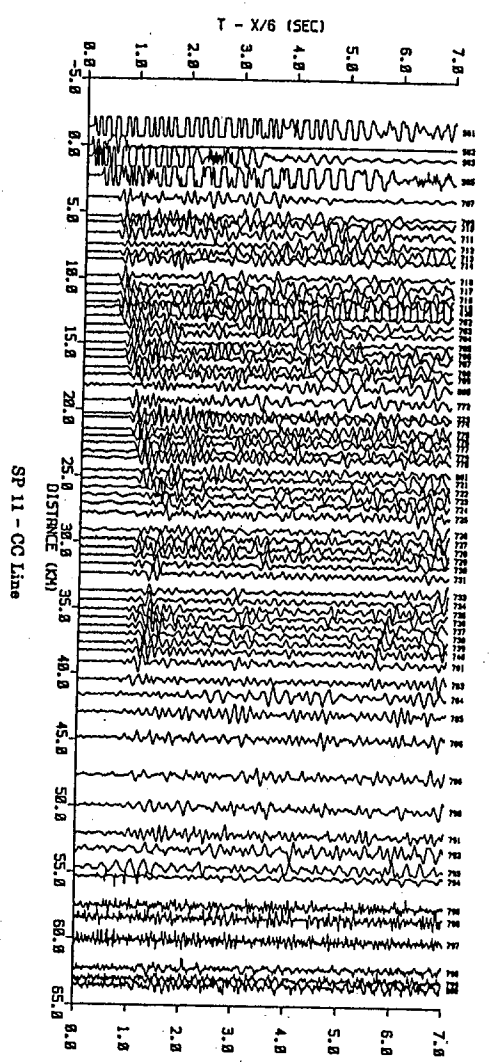

SP 11 - CC Line

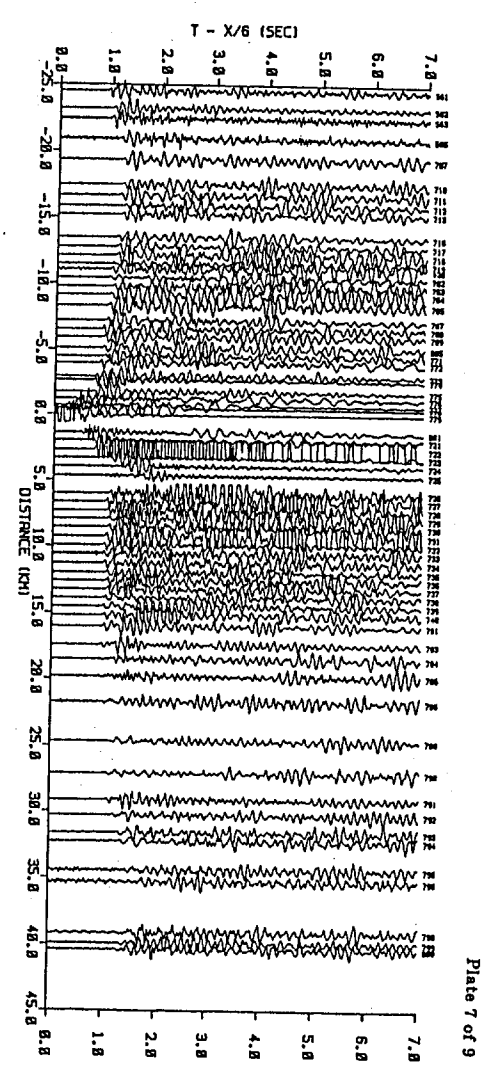

SP 12 - CC Line

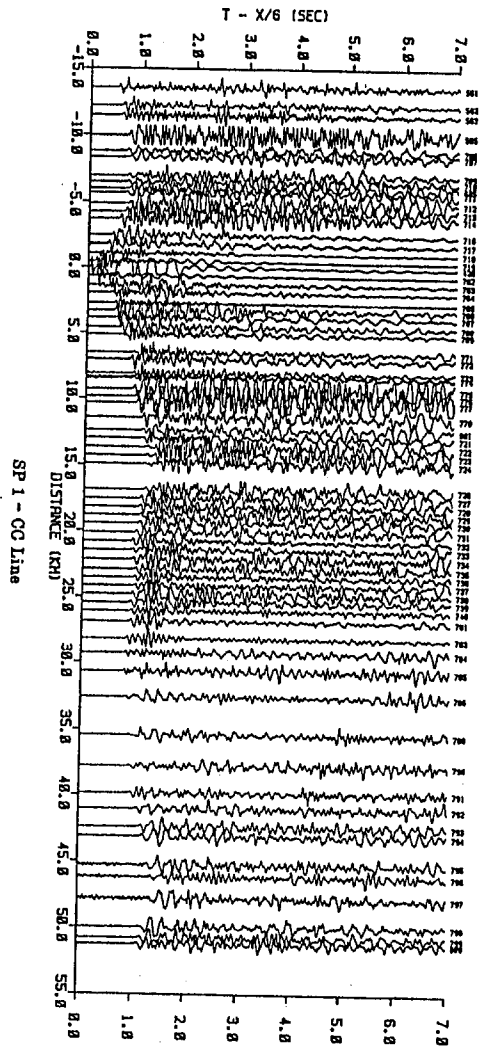

SP 1 - CC Line

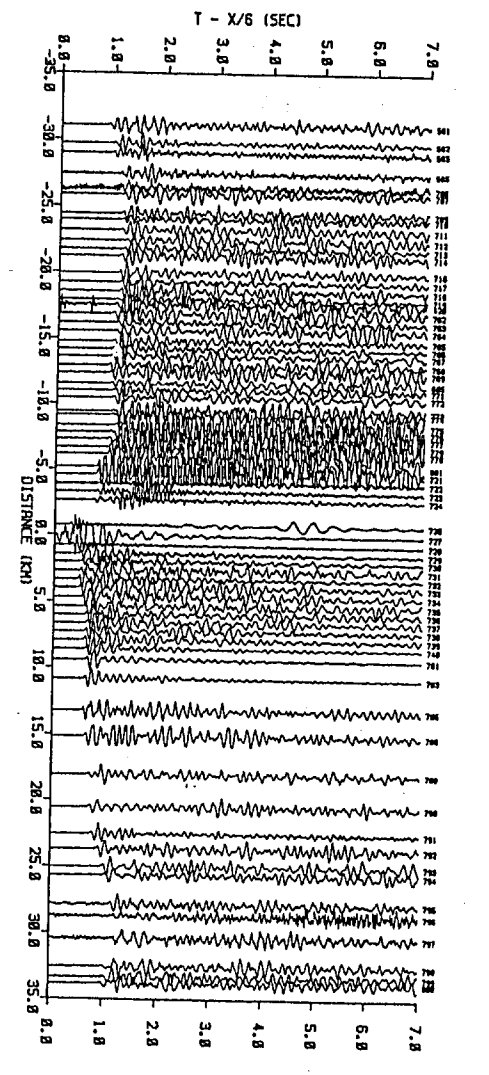

SP 13 - CC Line

RECORD SECTIONS FROM THE LONG VALLEY REGION

by
Patricia J. Meador, David P. Hill and James H. Luetfert
1985

This report is preliminary and has not been reviewed for conformity with U.S. Geological Survey standards and nomenclature. Any use of trade names is for descriptive purposes only and does not imply endorsement by the USGS.

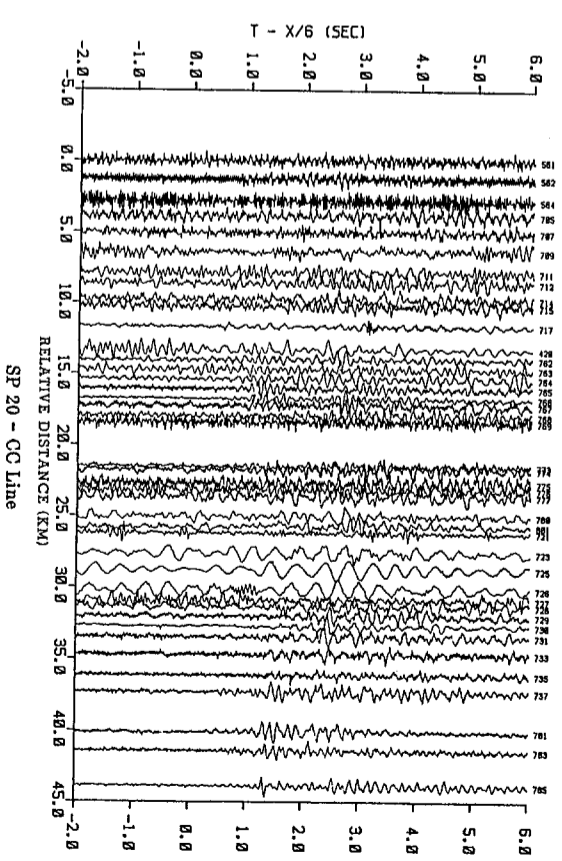
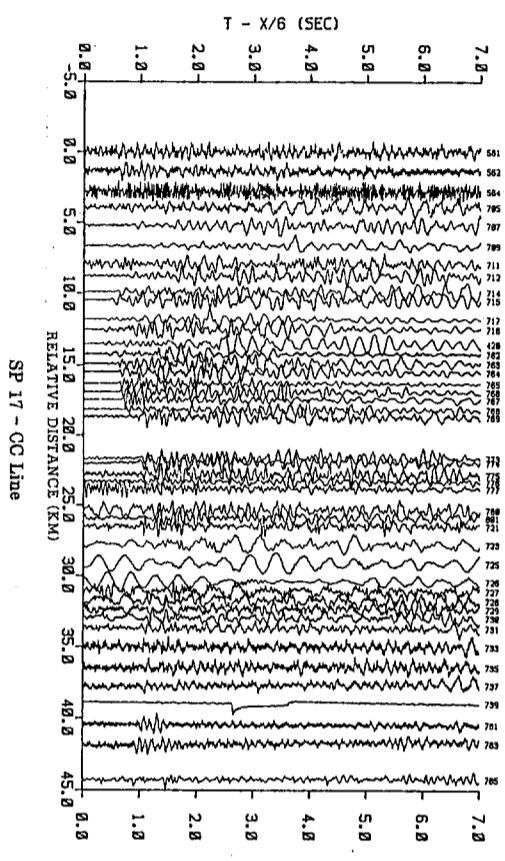
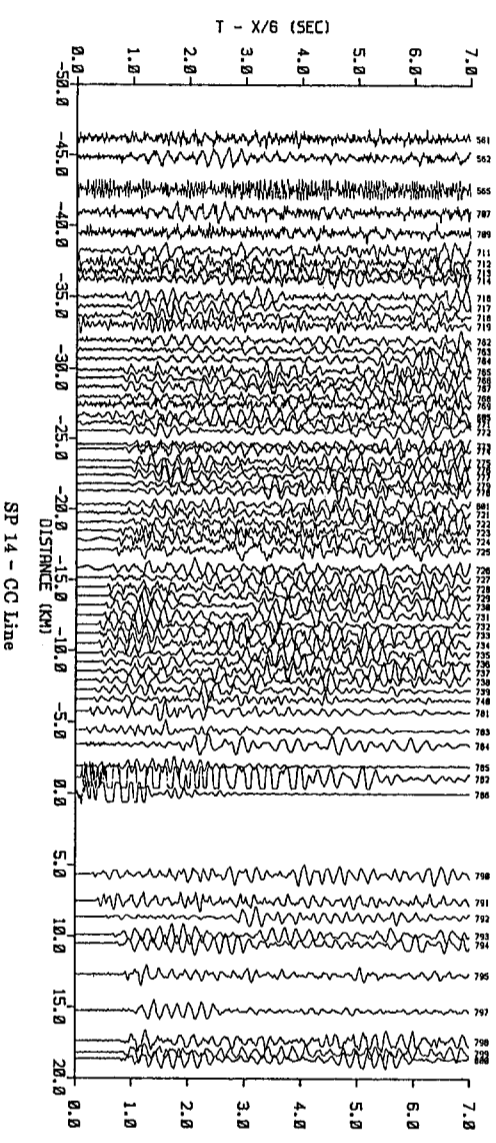

RECORD SECTIONS FROM THE LONG VALLEY REGION

by
Patricia J. Meador, David P. Hill and James H. Luetgert
1985

This report is preliminary and has not been reviewed for conformity with Geological Survey standards and nomenclature. Any use of trade names is for descriptive purposes only and does not imply endorsement by the USGS.

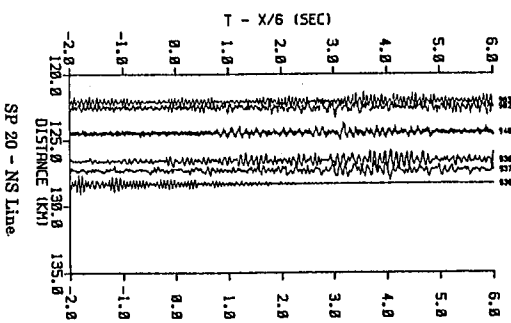
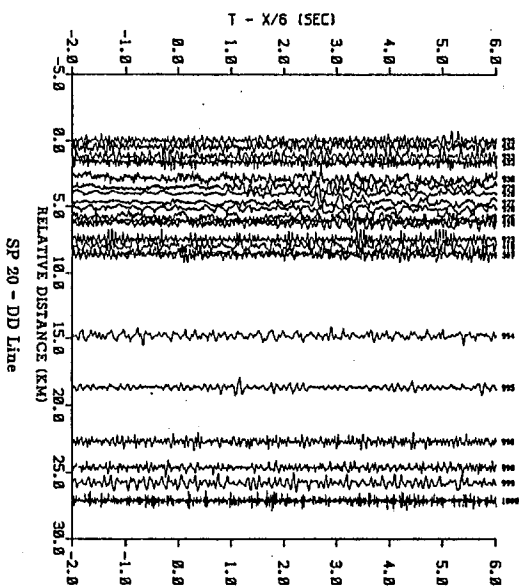
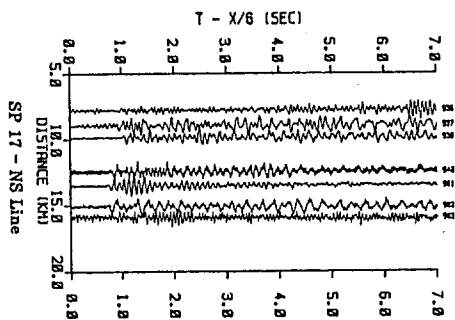
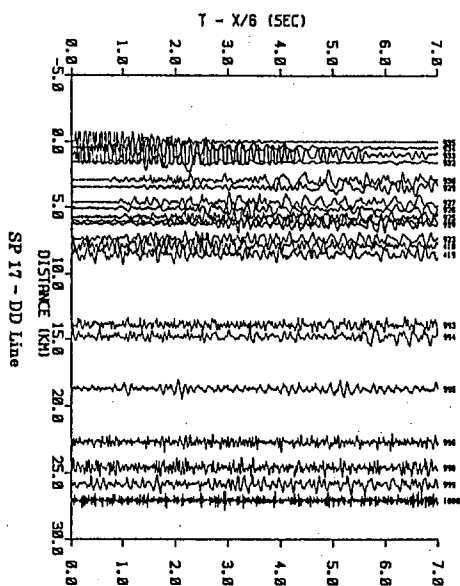

RECORD SECTIONS FROM THE LONG VALLEY REGION

by
Patricia J. Meador, David P. Hill and James H. Luetgert
1985

This report is preliminary and has not been reviewed by the U.S. Geological Survey editorial board and geographic nomenclature. Any use of trade names is for descriptive purposes only and does not imply endorsement by the USGS.